



ASX16

High-Efficiency
Split System Air Conditioner
Up to 16 SEER
Cooling Capacity: 18,000 - 57,000 BTU/h

Nomenclature	2
Product Specifications	3
Expanded Cooling Data	4
Energy Star Combinations	24
AHRI Ratings	26
Wiring Diagrams	70
Dimensions	72
Accessories	72

Standard Features

- High-efficiency Copeland® scroll compressor
- Copeland CoreSense diagnostics
- High-density foam compressor sound blanket
- Single-speed ECM condenser fan motor
- Factory-installed filter drier
- Factory-installed high- and low-pressure switches
- Copper tube/ enhanced aluminum fin coil
- Fully charged for 15' of tubing length
- Sweat connection service valves with easy access to gauge ports
- AHRI Certified; ETL Listed

Cabinet Features

- Heavy-gauge, galvanized-steel cabinet with sound control top
- Baked-on powder-paint finish
- Wire fan discharge grille
- Steel louver coil guard
- Top and side maintenance access
- Single-panel access to controls with space provided for field-installed accessories
- When properly anchored, meets the 2010 Florida Building Code unit integrity requirements for hurricane-type winds (Anchor bracket kits available.)

X-PROTECT

* Complete warranty details available on www.nexgenairandheat.com. To receive the Lifetime Unit Replacement Warranty (good for as long as you own your home) and 10-Year Parts Lifetime Warranty, in order to qualify for lifetime replacement warranty you need to be part of the X Protection Family. Membership must be current and up-to-date.



	A	S	X	16	036	1	AA		
	1	2	3	4,5	6,7,8	9	10,11		
Brand	A Nexgen Brand						Engineering *		
							Major/ Minor Revisions		
							* Not used for order or inventory control.		
Product Category	S Split System						Electrical		
	N Nominal Split System						1 - 208/230 V, 1 Phase, 60 Hz		
Unit Type	X Condenser R-410A						Nominal Capacity		
	Z Heat Pump R-410A						018 1½ Tons	031 2½ Tons	048 4 Tons
							024 2 Tons	036 3 Tons	060 5 Tons
							025 2 Tons	037 3 Tons	061 5 Tons
							030 2½ Tons	042 3½ Tons	(high capacity)
Efficiency	13 13 SEER						16 16 SEER		
	14 14 SEER						18 18 SEER		

	ASX16 0181F*	ASX16 0241F*	ASX16 0301F*	ASX16 0311A*	ASX16 0361F*	ASX16 0371A*	ASX16 0421F*	ASX16 0481F*	ASX16 0601F*	ASX16 0611F*
Capacities										
Nominal Cooling (BTU/h)	18,000	23,600	29,000	30,000	34,800	36,000	42,000	45,500	54,000	57,000
Decibels	71.5	71.5	71.5	71.5	71.5	73	73	73	73	73
Compressor										
RLA	9.0	13.5	12.8	12.8	14.1	15.4	17.9	17.9	21.4	25
LRA	46	58.3	64	64	77	83.9	112	112	135	134
Condenser Fan Motor										
Horsepower (RPM)	1/6	1/6	1/6	1/6	1/6	1/6	1/6	1/4	1/3	1/4
FLA	1.10	1.10	1.10	0.95	1.10	0.95	1.10	1.3	2.80	1.3
Refrigeration System										
Refrigerant Line Size ¹										
Liquid Line Size ("O.D.)	3/8"	3/8"	3/8"	3/8"	3/8"	3/8"	3/8"	3/8"	3/8"	3/8"
Suction Line Size ("O.D.)	3/4"	3/4"	7/8"	7/8"	7/8"	7/8"	7/8"	7/8"	7/8"	7/8"
Refrigerant Connection Size										
Liquid Valve Size ("O.D.)	3/8"	3/8"	3/8"	3/8"	3/8"	3/8"	3/8"	3/8"	3/8"	3/8"
Suction Valve Size ("O.D.)	3/4"	3/4"	7/8"	7/8"	7/8"	7/8"	7/8"	7/8"	7/8"	7/8"
Valve Type	Sweat	Sweat	Sweat	Sweat	Sweat	Sweat	Sweat	Sweat	Sweat	Sweat
Refrigerant Charge	78	70	78	94	94	93	110	121	237	125
Electrical Data										
Voltage (Single-Phase, 60 Hz)	208/230	208/230	208/230	208/230	208/230	208/230	208/230	208/230	208/230	208/230
Minimum Circuit Ampacity ²	12.4	18.0	17.1	17.0	18.7	20.2	23.5	23.7	29.6	32.6
Max. Overcurrent Protection ³	20	30	25	25	30	35	40	40	50	50
Min / Max Volts	197/253	197/253	197/253	197/253	197/253	197/253	197/253	197/253	197/253	197/253
Electrical Conduit Size	1/2" or 3/4"	1/2" or 3/4"	1/2" or 3/4"	1/2" or 3/4"	1/2" or 3/4"	1/2" or 3/4"	1/2" or 3/4"	1/2" or 3/4"	1/2" or 3/4"	1/2" or 3/4"
Equipment Weight (lbs)	145	142	149	161	162	182	206	219	279	291
Ship Weight (lbs)	163	160	167	179	180	204	228	241	301	314
Energy Star [®] Certified [^]										NO

[^] Proper sizing and installation of equipment is critical to achieving optimal performance. Split system air conditioners and heat pumps must be matched with appropriate coil components to meet ENERGY STAR criteria. Ask your contractor for details or visit www.energystar.gov. The www.energystar.gov website provides up-to-date system combinations certified to meet ENERGY STAR requirements. See Pages 24-25 for all ENERGY STAR certified combinations as of this document's revision date.

¹ Tested and rated in accordance with AHRI Standard 210/240

² Wire size should be determined in accordance with National Electrical Codes; extensive wire runs will require larger wire sizes

³ Must use time-delay fuses or HACR-type circuit breakers of the same size as noted.

Notes

- Always check the S&R plate for electrical data on the unit being installed.
- Installer will need to supply 3/8" to 1 1/2" adapters for suction line connections (5-ton units only).
- Unit is charged with refrigerant for 15' of 3/8" liquid line. System charge must be adjusted per Installation Instructions Final Charge Procedure.
- Installation of these units requires the specified TXV Kit to be installed on the indoor coil.
THE SPECIFIED TXV IS DETERMINED BY THE OUTDOOR UNIT, NOT THE INDOOR COIL.

IDB		OUTDOOR AMBIENT TEMPERATURE												105°F												115°F											
		65°F						75°F						85°F						95°F						105°F						115°F					
		59	63	67	71	59	63	67	71	59	63	67	71	59	63	67	71	59	63	67	71	59	63	67	71	59	63	67	71	59	63	67	71				
70	AIRFLOW	MBh	15.8	16.4	17.9	-	15.4	16.0	17.5	-	15.1	15.6	17.1	-	14.7	15.2	16.7	-	14.0	14.5	15.9	-	14.0	14.5	15.9	-	12.9	13.4	14.7	-	12.9	13.4	14.7	-			
		S/T	0.68	0.57	0.40	-	0.71	0.59	0.41	-	0.73	0.61	0.42	-	0.75	0.63	0.43	-	0.78	0.65	0.45	-	0.81	0.67	0.47	-	0.78	0.66	0.45	-	0.81	0.68	0.47	-			
	ΔT	19	16	12	-	19	17	13	-	19	17	13	-	19	17	13	-	19	16	13	-	19	15	11	-	18	15	12	-	18	15	12	-				
	kW	1.18	1.20	1.23	-	1.26	1.28	1.31	-	1.32	1.35	1.38	-	1.38	1.41	1.45	-	1.43	1.46	1.50	-	1.46	1.49	1.53	-	1.47	1.50	1.54	-	1.51	1.54	1.58	-				
	Amps	4.3	4.3	4.5	-	4.6	4.7	4.8	-	4.9	5.0	5.2	-	5.2	5.4	5.5	-	5.6	5.7	5.9	-	5.7	5.8	6.0	-	5.9	6.0	6.2	-	6.0	6.2	6.4	-				
	HI PR	199	214	226	-	223	240	254	-	254	273	289	-	289	311	329	-	326	350	370	-	336	361	381	-	360	387	409	-	371	399	421	-				
	LO PR	101	108	118	-	107	114	125	-	111	119	129	-	117	125	136	-	123	130	142	-	126	135	147	-	127	135	147	-	131	139	152	-				
	MBh	17.1	17.7	19.4	-	16.7	17.3	19.0	-	16.3	16.9	18.5	-	15.9	16.5	18.1	-	15.1	15.7	17.2	-	15.1	15.7	17.2	-	14.0	14.5	15.9	-	14.0	14.5	15.9	-				
	S/T	0.71	0.59	0.41	-	0.73	0.61	0.43	-	0.75	0.63	0.44	-	0.78	0.65	0.45	-	0.81	0.67	0.47	-	0.81	0.67	0.47	-	0.81	0.68	0.47	-	0.81	0.68	0.47	-				
	ΔT	17	15	11	-	17	15	11	-	17	15	11	-	18	15	12	-	17	15	11	-	17	15	11	-	16	14	11	-	16	13	10	-				
kW	1.21	1.23	1.26	-	1.28	1.31	1.34	-	1.35	1.38	1.41	-	1.41	1.44	1.48	-	1.46	1.49	1.53	-	1.46	1.49	1.53	-	1.51	1.54	1.58	-	1.51	1.54	1.58	-					
Amps	4.4	4.5	4.6	-	4.7	4.8	4.9	-	5.1	5.2	5.3	-	5.4	5.5	5.7	-	5.7	5.8	6.0	-	5.7	5.8	6.0	-	6.0	6.2	6.4	-	6.0	6.2	6.4	-					
HI PR	205	221	233	-	230	248	262	-	262	282	298	-	298	321	339	-	336	361	381	-	336	361	381	-	371	399	421	-	371	399	421	-					
LO PR	105	111	122	-	111	118	128	-	115	122	133	-	121	128	140	-	126	135	147	-	126	135	147	-	131	139	152	-	131	139	152	-					

IDB		OUTDOOR AMBIENT TEMPERATURE												105°F												115°F											
		65°F						75°F						85°F						95°F						105°F						115°F					
		59	63	67	71	59	63	67	71	59	63	67	71	59	63	67	71	59	63	67	71	59	63	67	71	59	63	67	71	59	63	67	71				
75	AIRFLOW	MBh	16.1	16.5	17.9	19.2	15.7	16.2	17.5	18.8	15.3	15.8	17.1	18.3	15.0	15.4	16.7	17.9	14.2	14.6	15.8	17.0	14.2	14.6	15.8	17.0	13.2	13.5	14.7	15.7	13.2	13.5	14.7	15.7			
		S/T	0.78	0.69	0.53	0.34	0.81	0.72	0.55	0.35	0.83	0.74	0.56	0.36	0.85	0.76	0.58	0.37	0.88	0.79	0.60	0.39	0.88	0.79	0.60	0.39	0.89	0.80	0.60	0.39	0.89	0.80	0.60	0.39			
	ΔT	22	20	16	11	22	20	17	12	22	20	17	12	22	21	17	12	22	20	17	11	22	20	17	11	21	19	16	11	21	19	16	11				
	kW	1.19	1.21	1.24	1.28	1.27	1.29	1.32	1.36	1.33	1.36	1.39	1.43	1.39	1.42	1.46	1.50	1.44	1.47	1.51	1.55	1.44	1.47	1.51	1.55	1.48	1.51	1.56	1.60	1.48	1.51	1.56	1.60				
	Amps	4.3	4.4	4.5	4.7	4.6	4.7	4.9	5.0	5.0	5.1	5.2	5.4	5.3	5.4	5.6	5.8	5.6	5.7	5.9	6.1	5.6	5.7	5.9	6.1	5.9	6.1	6.3	6.5	5.9	6.1	6.3	6.5				
	HI PR	201	216	229	238	226	243	257	268	257	276	292	304	292	315	332	347	329	354	374	390	329	354	374	390	363	391	413	431	363	391	413	431				
	LO PR	103	109	119	127	108	115	126	134	113	120	131	139	118	126	137	146	124	132	144	153	124	132	144	153	128	136	149	159	128	136	149	159				
	MBh	17.4	17.9	19.4	20.8	17.0	17.5	19.0	20.3	16.6	17.1	18.5	19.9	16.2	16.7	18.1	19.4	15.4	15.8	17.2	18.4	15.4	15.8	17.2	18.4	14.3	14.7	15.9	17.1	14.3	14.7	15.9	17.1				
	S/T	0.81	0.72	0.55	0.35	0.84	0.75	0.57	0.36	0.86	0.77	0.58	0.37	0.88	0.79	0.60	0.38	0.92	0.82	0.62	0.40	0.92	0.82	0.62	0.40	0.93	0.83	0.63	0.40	0.93	0.83	0.63	0.40				
	ΔT	20	18	15	10	20	19	15	10	20	19	15	10	20	19	15	11	20	18	15	10	20	18	15	10	19	17	14	10	19	17	14	10				
kW	1.21	1.24	1.27	1.30	1.29	1.32	1.35	1.39	1.36	1.39	1.42	1.46	1.42	1.45	1.49	1.53	1.47	1.50	1.54	1.59	1.47	1.50	1.54	1.59	1.52	1.55	1.59	1.64	1.52	1.55	1.59	1.64					
Amps	4.4	4.5	4.6	4.8	4.7	4.8	5.0	5.2	5.1	5.2	5.4	5.6	5.4	5.6	5.7	5.9	5.8	5.9	6.1	6.3	5.8	5.9	6.1	6.3	6.1	6.2	6.4	6.7	6.1	6.2	6.4	6.7					
HI PR	207	223	236	246	233	250	264	276	265	285	301	314	301	324	343	357	339	365	385	402	339	365	385	402	375	403	426	444	375	403	426	444					
LO PR	106	112	123	131	112	119	130	138	116	123	135	144	122	130	142	151	128	136	148	158	128	136	148	158	132	141	153	163	132	141	153	163					

IDB = Entering Indoor Dry Bulb Temperature
 High and low pressures are measured at the liquid and suction service valves.
 Shaded area reflects ACCA (TVA) conditions
 Amps = outdoor unit amps (comp.+fan)
 kW = Total system power

IDB	AIRFLOW	OUTDOOR AMBIENT TEMPERATURE												ENTERING INDOOR WET BULB TEMPERATURE											
		65°F				75°F				85°F				95°F				105°F				115°F			
		59	63	67	71	59	63	67	71	59	63	67	71	59	63	67	71	59	63	67	71	59	63	67	71
80	MBh	16.4	16.7	17.9	19.1	16.0	16.3	17.4	18.6	15.6	15.9	17.0	18.2	15.2	15.6	16.6	17.8	14.5	14.8	15.8	16.9	14.5	14.8	15.8	16.9
	S/T	0.85	0.80	0.65	0.5	0.88	0.83	0.67	0.50	0.91	0.85	0.69	0.5	0.93	0.88	0.71	0.53	0.97	0.91	0.74	0.6	0.97	0.91	0.74	0.6
	ΔT	24	23	20	16	25	24	21	16	25	24	21	16	25	24	21	17	25	24	20	16	23	22	19	15
	kW	1.20	1.22	1.25	1.3	1.27	1.30	1.33	1.37	1.34	1.37	1.40	1.4	1.40	1.43	1.47	1.51	1.45	1.48	1.52	1.6	1.45	1.48	1.52	1.6
	Amps	4.3	4.4	4.6	4.7	4.6	4.7	4.9	5.1	5.0	5.1	5.3	5.5	5.3	5.5	5.6	5.8	5.7	5.8	6.0	6.2	6.0	6.1	6.3	6.5
	HI PR	203	219	231	240.8	228	245	259	270	259	279	295	307.3	295	318	336	350	332	358	378	393.8	367	395	417	435
	LO PR	104	110	120	128.1	109	116	127	135	114	121	132	140.6	119	127	139	148	125	133	145	154.8	129	138	150	160
	MBh	17.7	18.1	19.4	20.7	17.3	17.7	18.9	20.2	16.9	17.3	18.5	19.7	16.5	16.8	18.0	19.2	15.7	16.0	17.1	18.3	14.5	14.8	15.8	16.9
	S/T	0.88	0.83	0.67	0.5	0.92	0.86	0.70	0.52	0.94	0.88	0.72	0.5	0.97	0.91	0.74	0.55	1.00	0.94	0.77	0.6	1.00	0.95	0.77	0.58
	ΔT	22	21	18	15	22	21	19	15	22	22	19	15	23	22	19	15	22	21	19	15	21	20	17	14
kW	1.22	1.24	1.28	1.3	1.30	1.32	1.36	1.40	1.37	1.40	1.43	1.5	1.43	1.46	1.50	1.54	1.48	1.51	1.56	1.6	1.53	1.56	1.60	1.65	
Amps	4.4	4.5	4.7	4.8	4.8	4.9	5.0	5.2	5.1	5.3	5.4	5.6	5.5	5.6	5.8	6.0	5.8	5.9	6.1	6.4	6.1	6.3	6.5	6.7	
HI PR	209	225	238	248.3	235	253	267	279	267	288	304	316.9	304	328	346	361	343	369	389	406.0	378	407	430	449	
LO PR	107	114	124	132.0	113	120	131	140	117	125	136	145.0	123	131	143	152	129	137	150	159.6	133	142	155	165	
MBh	17.7	18.1	19.4	20.7	17.3	17.7	18.9	20.2	16.9	17.3	18.5	19.7	16.5	16.8	18.0	19.2	15.7	16.0	17.1	18.3	14.5	14.8	15.8	16.9	
S/T	0.88	0.83	0.67	0.5	0.92	0.86	0.70	0.52	0.94	0.88	0.72	0.5	0.97	0.91	0.74	0.55	1.00	0.94	0.77	0.6	1.00	0.95	0.77	0.58	
ΔT	21	20	18	14	22	21	18	14	22	21	18	14	22	21	18	14	21	21	18	14	20	19	17	13	
kW	1.22	1.24	1.28	1.3	1.30	1.32	1.36	1.40	1.37	1.40	1.43	1.5	1.43	1.46	1.50	1.54	1.48	1.51	1.56	1.6	1.53	1.56	1.60	1.65	
Amps	4.4	4.5	4.7	4.8	4.8	4.9	5.0	5.2	5.1	5.3	5.4	5.6	5.5	5.6	5.8	6.0	5.8	5.9	6.1	6.4	6.1	6.3	6.5	6.7	
HI PR	209	225	238	248.3	235	253	267	279	267	288	304	316.9	304	328	346	361	343	369	389	406.0	378	407	430	449	
LO PR	107	114	124	132.0	113	120	131	140	117	125	136	145.0	123	131	143	152	129	137	150	159.6	133	142	155	165	
85	MBh	16.6	17.0	17.8	19.0	16.3	16.6	17.4	18.5	15.9	16.2	16.9	18.1	15.5	15.8	16.5	17.6	14.7	15.0	15.7	16.8	13.6	13.9	14.5	15.5
	S/T	0.89	0.86	0.78	0.63	0.93	0.89	0.81	0.65	0.95	0.92	0.83	0.67	0.98	0.95	0.85	0.69	1.00	0.98	0.89	0.72	1.00	0.99	0.89	0.72
	ΔT	26	26	24	21	26	26	25	21	26	26	25	21	27	26	25	21	26	26	24	21	24	24	23	20
	kW	1.21	1.23	1.26	1.29	1.28	1.31	1.34	1.38	1.35	1.38	1.41	1.45	1.41	1.44	1.48	1.52	1.46	1.49	1.53	1.58	1.51	1.53	1.58	1.63
	Amps	4.4	4.5	4.6	4.7	4.7	4.8	4.9	5.1	5.1	5.2	5.3	5.5	5.4	5.5	5.7	5.9	5.7	5.8	6.0	6.2	6.0	6.2	6.4	6.6
	HI PR	205	221	233	243	230	248	262	273	262	282	298	310	298	321	339	354	336	361	381	398	371	399	421	439
	LO PR	105	111	121	129	110	118	128	137	115	122	133	142	121	128	140	149	126	134	147	156	131	139	152	162
	MBh	18.0	18.4	19.3	20.5	17.6	18.0	18.8	20.1	17.2	17.5	18.4	19.6	16.8	17.1	17.9	19.1	15.9	16.2	17.0	18.2	14.8	15.0	15.8	16.8
	S/T	0.93	0.89	0.81	0.65	0.96	0.93	0.84	0.68	0.98	0.95	0.86	0.70	1.00	0.98	0.89	0.72	1.00	1.00	0.92	0.75	1.00	1.00	0.93	0.75
	ΔT	24	23	22	19	24	24	22	19	24	24	22	19	24	24	22	19	23	23	22	19	21	21	21	18
kW	1.23	1.25	1.29	1.32	1.31	1.33	1.37	1.41	1.38	1.41	1.44	1.49	1.44	1.47	1.51	1.55	1.49	1.52	1.57	1.61	1.54	1.57	1.62	1.66	
Amps	4.5	4.6	4.7	4.9	4.8	4.9	5.1	5.2	5.2	5.3	5.5	5.7	5.5	5.7	5.8	6.0	5.9	6.0	6.2	6.4	6.2	6.3	6.5	6.8	
HI PR	212	228	240	251	237	255	270	281	270	291	307	320	308	331	349	364	346	372	393	410	382	411	434	453	
LO PR	108	115	125	133	114	121	132	141	118	126	137	146	124	132	144	154	130	139	151	161	135	143	157	167	
MBh	18.0	18.4	19.3	20.5	17.6	18.0	18.8	20.1	17.2	17.5	18.4	19.6	16.8	17.1	17.9	19.1	15.9	16.2	17.0	18.2	14.8	15.0	15.8	16.8	
S/T	0.93	0.89	0.81	0.65	0.96	0.93	0.84	0.68	0.98	0.95	0.86	0.70	1.00	0.98	0.89	0.72	1.00	1.00	0.92	0.75	1.00	1.00	0.93	0.75	
ΔT	23	22	21	18	23	23	21	19	23	23	21	19	23	23	22	19	22	22	21	18	20	20	20	17	
kW	1.23	1.25	1.29	1.32	1.31	1.33	1.37	1.41	1.38	1.41	1.44	1.49	1.44	1.47	1.51	1.55	1.49	1.52	1.57	1.61	1.54	1.57	1.62	1.66	
Amps	4.5	4.6	4.7	4.9	4.8	4.9	5.1	5.2	5.2	5.3	5.5	5.7	5.5	5.7	5.8	6.0	5.9	6.0	6.2	6.4	6.2	6.3	6.5	6.8	
HI PR	212	228	240	251	237	255	270	281	270	291	307	320	308	331	349	364	346	372	393	410	382	411	434	453	
LO PR	108	115	125	133	114	121	132	141	118	126	137	146	124	132	144	154	130	139	151	161	135	143	157	167	

IDB = Entering Indoor Dry Bulb Temperature
 High and low pressures are measured at the liquid and suction service valves.
 Shaded area reflects AHRI Rating conditions
 Amps = outdoor unit amps (comp.+fan)
 kW = Total system power

IDB	AIRFLOW	OUTDOOR AMBIENT TEMPERATURE												ENTERING INDOOR WET BULB TEMPERATURE											
		65°F				75°F				85°F				95°F				105°F				115°F			
		59	63	67	71	59	63	67	71	59	63	67	71	59	63	67	71	59	63	67	71	59	63	67	71
70	MBh	22.1	22.9	25.1	-	21.6	22.4	24.5	-	21.1	21.9	23.9	-	20.6	21.3	23.4	-	19.5	20.3	22.2	-	18.1	18.8	20.6	-
	S/T	0.69	0.58	0.40	-	0.72	0.60	0.42	-	0.74	0.61	0.43	-	0.76	0.63	0.44	-	0.79	0.66	0.46	-	0.80	0.66	0.46	-
	ΔT	20	17	13	-	20	18	13	-	20	18	13	-	21	18	13	-	20	18	13	-	19	16	12	-
	kW	1.54	1.57	1.61	-	1.64	1.67	1.72	-	1.74	1.77	1.82	-	1.82	1.86	1.91	-	1.89	1.93	1.99	-	1.95	1.99	2.05	-
	Amps	5.7	5.8	6.0	-	6.1	6.3	6.5	-	6.6	6.8	7.0	-	7.1	7.3	7.5	-	7.5	7.7	8.0	-	8.0	8.2	8.4	-
	HI PR	205	221	233	-	230	248	262	-	262	282	298	-	298	321	339	-	336	361	381	-	371	399	421	-
LO PR	103	109	119	-	109	116	126	-	113	120	131	-	119	126	138	-	124	132	144	-	129	137	149	-	
75	MBh	22.5	23.3	25.5	-	21.9	22.7	24.9	-	21.4	22.2	24.3	-	20.9	21.6	23.7	-	19.8	20.6	22.5	-	18.4	19.1	20.9	-
	S/T	0.72	0.60	0.42	-	0.74	0.62	0.43	-	0.76	0.64	0.44	-	0.79	0.66	0.46	-	0.82	0.68	0.47	-	0.82	0.69	0.48	-
	ΔT	20	17	13	-	20	17	13	-	20	17	13	-	20	17	13	-	20	17	13	-	19	16	12	-
	kW	1.56	1.59	1.63	-	1.66	1.70	1.75	-	1.76	1.79	1.85	-	1.84	1.88	1.94	-	1.91	1.95	2.01	-	1.98	2.02	2.08	-
	Amps	5.8	5.9	6.1	-	6.2	6.4	6.6	-	6.7	6.9	7.1	-	7.2	7.4	7.6	-	7.6	7.8	8.1	-	8.1	8.3	8.6	-
	HI PR	209	225	237	-	234	252	266	-	267	287	303	-	304	327	345	-	342	368	388	-	377	406	429	-
LO PR	105	111	122	-	111	118	128	-	115	122	133	-	121	128	140	-	126	135	147	-	131	139	152	-	
900	MBh	23.2	24.1	26.4	-	22.7	23.5	25.8	-	22.2	23.0	25.2	-	21.6	22.4	24.5	-	20.5	21.3	23.3	-	19.0	19.7	21.6	-
	S/T	0.76	0.64	0.44	-	0.79	0.66	0.46	-	0.81	0.68	0.47	-	0.84	0.70	0.48	-	0.87	0.73	0.50	-	0.88	0.73	0.51	-
	ΔT	18	16	12	-	18	16	12	-	18	16	12	-	18	16	12	-	18	16	12	-	17	15	11	-
	kW	1.58	1.61	1.65	-	1.69	1.72	1.77	-	1.78	1.82	1.87	-	1.87	1.91	1.97	-	1.94	1.98	2.04	-	2.01	2.05	2.11	-
	Amps	5.9	6.0	6.2	-	6.3	6.5	6.7	-	6.9	7.0	7.3	-	7.3	7.5	7.7	-	7.8	8.0	8.2	-	8.2	8.4	8.7	-
	HI PR	213	229	242	-	239	257	272	-	272	293	309	-	310	333	352	-	348	375	396	-	385	414	437	-
LO PR	107	114	124	-	113	120	131	-	117	125	136	-	123	131	143	-	129	137	150	-	133	142	155	-	

700	MBh	22.5	23.2	25.1	26.9	22.0	22.6	24.5	26.3	21.4	22.1	23.9	25.6	20.9	21.5	23.3	25.0	19.9	20.5	22.1	23.8	18.4	19.0	20.5	22.0
	S/T	0.79	0.70	0.53	0.34	0.82	0.73	0.55	0.36	0.84	0.75	0.57	0.36	0.86	0.77	0.58	0.38	0.90	0.80	0.61	0.39	0.90	0.81	0.61	0.39
	ΔT	23	21	18	12	24	22	18	12	24	22	18	12	24	22	18	12	23	22	18	12	22	20	16	11
	kW	1.55	1.58	1.62	1.67	1.66	1.69	1.74	1.79	1.75	1.78	1.84	1.89	1.83	1.87	1.93	1.99	1.90	1.94	2.00	2.06	1.96	2.00	2.07	2.13
	Amps	5.7	5.9	6.1	6.3	6.2	6.3	6.5	6.8	6.7	6.9	7.1	7.3	7.2	7.3	7.6	7.8	7.6	7.8	8.0	8.3	8.0	8.2	8.5	8.8
	HI PR	207	223	236	246	233	250	264	276	265	285	301	314	301	324	343	357	339	365	385	402	375	403	426	444
LO PR	104	111	121	128	110	117	127	136	114	121	132	141	120	127	139	148	126	134	146	155	130	138	151	161	
750	MBh	22.8	23.5	25.4	27.3	22.3	23.0	24.9	26.7	21.8	22.4	24.3	26.0	21.2	21.9	23.7	25.4	20.2	20.8	22.5	24.1	18.7	19.2	20.8	22.4
	S/T	0.82	0.73	0.55	0.36	0.85	0.76	0.57	0.37	0.87	0.78	0.59	0.38	0.90	0.80	0.61	0.39	0.93	0.83	0.63	0.40	0.94	0.84	0.63	0.41
	ΔT	23	21	17	12	23	21	17	12	23	21	17	12	23	21	18	12	23	21	17	12	21	20	16	11
	kW	1.57	1.60	1.64	1.69	1.68	1.71	1.76	1.81	1.77	1.81	1.86	1.92	1.86	1.89	1.95	2.01	1.93	1.97	2.03	2.09	1.99	2.03	2.09	2.16
	Amps	5.8	6.0	6.1	6.4	6.3	6.4	6.6	6.9	6.8	7.0	7.2	7.5	7.3	7.4	7.7	8.0	7.7	7.9	8.2	8.5	8.2	8.4	8.6	9.0
	HI PR	211	227	240	250	237	255	269	281	269	290	306	319	307	330	348	363	345	371	392	409	381	410	433	452
LO PR	106	112	123	131	112	119	130	138	116	123	135	144	122	130	142	151	128	136	148	158	132	141	153	163	
900	MBh	23.6	24.3	26.3	28.3	23.1	23.8	25.7	27.6	22.5	23.2	25.1	27.0	22.0	22.6	24.5	26.3	20.9	21.5	23.3	25.0	19.3	19.9	21.6	23.1
	S/T	0.87	0.78	0.59	0.38	0.90	0.80	0.61	0.39	0.92	0.83	0.62	0.40	0.95	0.85	0.64	0.41	0.99	0.88	0.67	0.43	1.00	0.89	0.67	0.43
	ΔT	21	19	16	11	21	20	16	11	21	20	16	11	21	20	16	11	21	19	16	11	20	18	15	10
	kW	1.59	1.62	1.67	1.72	1.70	1.73	1.79	1.84	1.80	1.83	1.89	1.95	1.88	1.92	1.98	2.04	1.96	2.00	2.06	2.12	2.02	2.06	2.13	2.19
	Amps	5.9	6.1	6.3	6.5	6.4	6.5	6.7	7.0	6.9	7.1	7.3	7.6	7.4	7.6	7.8	8.1	7.9	8.0	8.3	8.6	8.3	8.5	8.8	9.1
	HI PR	215	232	245	255	241	260	274	286	275	296	312	326	313	337	355	371	352	379	400	417	389	418	442	461
LO PR	108	115	125	133	114	121	132	141	118	126	137	146	124	132	144	154	130	139	151	161	135	143	157	167	

IDB = Entering Indoor Dry Bulb Temperature
 High and low pressures are measured at the liquid and suction service valves.
 Shaded area reflects ACCA (TVA) conditions
 Amps = outdoor unit amps (comp.+fan)
 kW = Total system power

IDB	AIRFLOW	OUTDOOR AMBIENT TEMPERATURE												ENTERING INDOOR WET BULB TEMPERATURE												
		65°F				75°F				85°F				95°F				105°F				115°F				
		59	63	67	71	59	63	67	71	59	63	67	71	59	63	67	71	59	63	67	71	59	63	67	71	
80	MBh	22.9	23.4	25.0	26.7	22.4	22.8	24.4	26.1	21.8	22.3	23.8	25.5	21.3	21.8	23.2	24.8	20.2	20.7	22.1	23.6	20.2	20.7	22.1	23.6	
	S/T	0.86	0.81	0.66	0.5	0.90	0.84	0.68	0.51	0.92	0.86	0.70	0.5	0.95	0.89	0.72	0.54	0.98	0.92	0.75	0.6	0.98	0.92	0.75	0.6	
	ΔT	26	25	22	17	26	25	22	18	26	25	22	18	27	25	22	18	26	25	22	17	26	25	22	17	
	kW	1.56	1.59	1.63	1.7	1.67	1.70	1.75	1.80	1.76	1.80	1.85	1.9	1.85	1.88	1.94	2.00	1.92	1.96	2.02	2.1	1.92	1.96	2.02	2.1	
	Amps	5.8	5.9	6.1	6.3	6.2	6.4	6.6	6.8	6.8	6.9	7.1	7.4	7.2	7.4	7.6	7.9	7.7	7.9	8.1	8.4	7.7	7.9	8.1	8.4	
	HI PR	209	225	238	248.3	235	253	267	279	267	288	304	316.9	304	328	346	361	343	369	389	406.0	343	369	389	406.0	
	LO PR	105	112	122	129.8	111	118	129	137	115	123	134	142.5	121	129	141	150	127	135	147	156.9	127	135	147	156.9	
	MBh	23.2	23.7	25.4	27.1	22.7	23.2	24.8	26.5	22.2	22.6	24.2	25.9	21.6	22.1	23.6	25.2	20.5	21.0	22.4	24.0	20.5	21.0	22.4	24.0	
	S/T	0.90	0.84	0.68	0.5	0.93	0.87	0.71	0.53	0.95	0.89	0.73	0.5	0.98	0.92	0.75	0.56	1.00	0.96	0.78	0.6	1.00	0.96	0.78	0.6	
	ΔT	26	24	21	17	26	25	22	17	26	25	22	17	26	25	22	17	25	25	21	17	25	25	21	17	
kW	1.58	1.61	1.65	1.7	1.69	1.72	1.77	1.83	1.79	1.82	1.88	1.9	1.87	1.91	1.97	2.03	1.94	1.98	2.04	2.1	1.94	1.98	2.04	2.1		
Amps	5.9	6.0	6.2	6.4	6.3	6.5	6.7	6.9	6.9	7.0	7.3	7.5	7.3	7.5	7.7	8.0	7.8	8.0	8.2	8.5	7.8	8.0	8.2	8.5		
HI PR	213	229	242	252.6	239	257	272	283	272	293	309	322.3	310	333	352	367	348	375	396	413.0	348	375	396	413.0		
LO PR	107	114	124	132.0	113	120	131	140	117	125	136	145.0	123	131	143	152	129	137	150	159.6	129	137	150	159.6		
900	MBh	24.1	24.6	26.3	28.1	23.5	24.0	25.6	27.4	22.9	23.4	25.0	26.8	22.4	22.9	24.4	26.1	21.3	21.7	23.2	24.8	21.3	21.7	23.2	24.8	
	S/T	0.95	0.89	0.73	0.5	1.00	0.93	0.75	0.56	1.00	0.95	0.77	0.6	1.00	1.00	0.80	0.60	1.00	1.00	0.83	0.6	1.00	1.00	0.83	0.6	
	ΔT	23	22	19	16	24	23	20	16	23	23	20	16	23	23	20	16	22	22	20	16	22	22	20	16	
	kW	1.60	1.63	1.68	1.7	1.71	1.75	1.80	1.85	1.81	1.85	1.90	2.0	1.90	1.94	2.00	2.06	1.97	2.01	2.08	2.1	1.97	2.01	2.08	2.1	
	Amps	6.0	6.1	6.3	6.5	6.4	6.6	6.8	7.1	7.0	7.2	7.4	7.7	7.5	7.6	7.9	8.2	7.9	8.1	8.4	8.7	7.9	8.1	8.4	8.7	
	HI PR	217	234	247	257.6	244	262	277	289	277	299	315	328.8	316	340	359	374	355	383	404	421.3	355	383	404	421.3	
	LO PR	109	116	126	134.7	115	122	134	142	120	127	139	147.9	126	134	146	155	132	140	153	162.8	132	140	153	162.8	
	700	MBh	23.3	23.7	24.9	26.5	22.7	23.2	24.3	25.9	22.2	22.6	23.7	25.3	21.7	22.1	23.1	24.7	20.6	21.0	22.0	23.4	20.6	21.0	22.0	23.4
		S/T	0.91	0.87	0.79	0.64	0.94	0.91	0.82	0.66	0.96	0.93	0.84	0.68	0.99	0.96	0.87	0.70	1.00	0.99	0.90	0.73	1.00	0.99	0.90	0.73
		ΔT	28	27	26	22	28	28	26	23	28	28	26	23	28	28	26	23	27	27	26	22	27	27	26	22
kW		1.57	1.60	1.65	1.69	1.68	1.71	1.76	1.82	1.78	1.81	1.87	1.92	1.86	1.90	1.96	2.02	1.93	1.97	2.03	2.10	1.93	1.97	2.03	2.10	
Amps		5.8	6.0	6.2	6.4	6.3	6.4	6.6	6.9	6.8	7.0	7.2	7.5	7.3	7.5	7.7	8.0	7.7	7.9	8.2	8.5	7.7	7.9	8.2	8.5	
HI PR		212	228	240	251	237	255	270	281	270	291	307	320	308	331	349	365	346	372	393	410	346	372	393	410	
LO PR		106	113	123	131	112	119	130	139	116	124	135	144	122	130	142	151	128	136	149	158	128	136	149	158	
MBh		23.6	24.1	25.2	26.9	23.1	23.5	24.7	26.3	22.5	23.0	24.1	25.7	22.0	22.4	23.5	25.1	20.9	21.3	22.3	23.8	20.9	21.3	22.3	23.8	
S/T		0.94	0.91	0.82	0.66	0.97	0.94	0.85	0.69	1.00	0.96	0.87	0.71	1.00	0.99	0.90	0.73	1.00	1.00	0.93	0.76	1.00	1.00	0.93	0.76	
ΔT		27	27	25	22	28	27	26	22	28	27	26	22	27	27	26	22	26	26	25	22	26	26	25	22	
kW	1.59	1.62	1.67	1.72	1.70	1.73	1.79	1.84	1.80	1.83	1.89	1.95	1.89	1.92	1.98	2.04	1.96	2.00	2.06	2.12	1.96	2.00	2.06	2.12		
Amps	5.9	6.1	6.3	6.5	6.4	6.5	6.7	7.0	6.9	7.1	7.3	7.6	7.4	7.6	7.8	8.1	7.9	8.0	8.3	8.6	7.9	8.0	8.3	8.6		
HI PR	215	232	245	255	242	260	274	286	275	296	312	326	313	337	356	371	352	379	400	417	352	379	400	417		
LO PR	108	115	125	133	114	121	132	141	118	126	137	146	124	132	144	154	130	139	151	161	130	139	151	161		
85	MBh	24.5	24.9	26.1	27.9	23.9	24.4	25.5	27.2	23.3	23.8	24.9	26.6	22.8	23.2	24.3	25.9	21.6	22.0	23.1	24.6	21.6	22.0	23.1	24.6	
	S/T	1.00	0.96	0.87	0.71	1.00	1.00	0.90	0.73	1.00	1.00	0.92	0.75	1.00	1.00	0.95	0.77	1.00	1.00	0.99	0.80	1.00	1.00	0.99	0.80	
	ΔT	25	25	23	20	24	25	23	20	24	24	24	20	23	24	24	20	22	23	23	20	22	23	23	20	
	kW	1.61	1.64	1.69	1.74	1.73	1.76	1.81	1.87	1.83	1.86	1.92	1.98	1.91	1.95	2.01	2.08	1.99	2.03	2.09	2.16	1.99	2.03	2.09	2.16	
	Amps	6.0	6.2	6.4	6.6	6.5	6.7	6.9	7.1	7.1	7.2	7.5	7.7	7.5	7.7	8.0	8.3	8.0	8.2	8.5	8.8	8.0	8.2	8.5	8.8	
	HI PR	220	236	249	260	246	265	280	292	280	302	318	332	319	343	363	378	359	386	408	426	359	386	408	426	
	LO PR	110	117	128	136	116	124	135	144	121	128	140	149	127	135	147	157	133	141	154	164	133	141	154	164	
	750	MBh	22.9	23.4	25.0	26.7	22.4	22.8	24.4	26.1	21.8	22.3	23.8	25.5	21.3	21.8	23.2	24.8	20.2	20.7	22.1	23.6	20.2	20.7	22.1	23.6
		S/T	0.86	0.81	0.66	0.5	0.90	0.84	0.68	0.51	0.92	0.86	0.70	0.5	0.95	0.89	0.72	0.54	0.98	0.92	0.75	0.6	0.98	0.92	0.75	0.6
		ΔT	26	25	22	17	26	25	22	18	26	25	22	18	27	25	22	18	26	25	22	17	26	25	22	17
kW		1.56	1.59	1.63	1.7	1.67	1.70	1.75	1.80	1.76	1.80	1.85	1.9	1.85	1.88	1.94	2.00	1.92	1.96	2.02	2.1	1.92	1.96	2.02	2.1	
Amps		5.8	5.9	6.1	6.3	6.2	6.4	6.6	6.8	6.8	6.9	7.1	7.4	7.2	7.4	7.6	7.9	7.7	7.9	8.1	8.4	7.7	7.9	8.1	8.4	
HI PR		209	225	238	248.3	235	253	267	279	267	288	304	316.9	304	328	346	361	343	369	389	406.0	343	369	389	406.0	
LO PR		105	112	122	129.8	111	118	129	137	115	123	134	142.5	121	129	141	150	127	135	147	156.9	127	135	147	156.9	
MBh		23.2	23.7	25.4	27.1	22.7	23.2	24.8	26.5	22.2	22.6	24.2	25.9	21.6	22.1	23.6	25.2	20.5	21.0	22.4	24.0	20.5	21.0	22.4	24.0	
S/T		0.90	0.84	0.68	0.5	0.93	0.87	0.71	0.53	0.95	0.89	0.73	0.5	0.98	0.92	0.75	0.56	1.00	0.96	0.78	0.6	1.00	0.96	0.78	0.6	
ΔT		26	24	21	17	26	25	22	17	26	25	22	17	26	25	22	17	25	25	21	17	25	25	21	17	
kW	1.58	1.61	1.65	1.7	1.69	1.72	1.77	1.83	1.79	1.82	1.88	1.9	1.87	1.91	1.97	2.03	1.94	1.98	2.04	2.1	1.94	1.98	2.04	2.1		
Amps	5.9	6.0	6.2	6.4	6.3	6.5	6.7	6.9	6.9	7.0	7.3	7.5	7.3	7.5	7.7	8.0	7.8	8.0	8.2	8.5	7					

IDB	AIRFLOW	OUTDOOR AMBIENT TEMPERATURE																												
		65°F				75°F				85°F				95°F				105°F				115°F								
		59	63	67	71	59	63	67	71	59	63	67	71	59	63	67	71	59	63	67	71	59	63	67	71					
70	875	MBh	25.5	26.4	28.9	-	24.9	25.8	28.2	-	24.3	25.2	27.6	-	23.7	24.6	26.9	-	22.5	23.3	25.6	-	22.5	23.3	25.6	-	20.8	21.6	23.7	-
		S/T	0.70	0.59	0.41	-	0.73	0.61	0.42	-	0.75	0.62	0.43	-	0.77	0.64	0.45	-	0.80	0.67	0.46	-	0.80	0.67	0.46	-	0.81	0.67	0.47	-
		ΔT	19	16	12	-	19	16	12	-	19	16	13	-	19	17	13	-	19	16	12	-	19	16	12	-	18	15	12	-
		kW	1.87	1.90	1.96	-	2.00	2.04	2.10	-	2.11	2.15	2.22	-	2.21	2.26	2.32	-	2.30	2.34	2.41	-	2.30	2.34	2.41	-	2.37	2.42	2.49	-
		Amps	6.8	6.9	7.1	-	7.3	7.5	7.7	-	7.9	8.1	8.4	-	8.5	8.7	9.0	-	9.0	9.2	9.5	-	9.0	9.2	9.5	-	9.5	9.8	10.1	-
	HI PR	214	230	243	-	240	258	272	-	272	293	310	-	310	334	353	-	349	376	397	-	349	376	397	-	386	415	438	-	
	LO PR	104	110	120	-	109	116	127	-	114	121	132	-	119	127	139	-	125	133	145	-	125	133	145	-	130	138	150	-	
	MBh	27.6	28.6	31.3	-	26.9	27.9	30.6	-	26.3	27.3	29.9	-	25.7	26.6	29.1	-	24.4	25.3	27.7	-	24.4	25.3	27.7	-	22.6	23.4	25.6	-	
	S/T	0.73	0.61	0.42	-	0.75	0.63	0.44	-	0.77	0.65	0.45	-	0.80	0.67	0.46	-	0.83	0.69	0.48	-	0.83	0.69	0.48	-	0.84	0.70	0.48	-	
	ΔT	18	16	12	-	19	16	12	-	19	16	12	-	19	16	12	-	19	16	12	-	19	16	12	-	17	15	11	-	
kW	1.91	1.95	2.00	-	2.04	2.08	2.14	-	2.16	2.20	2.27	-	2.26	2.31	2.38	-	2.35	2.40	2.47	-	2.35	2.40	2.47	-	2.43	2.48	2.55	-		
Amps	6.9	7.1	7.3	-	7.5	7.7	7.9	-	8.2	8.3	8.6	-	8.7	8.9	9.2	-	9.3	9.5	9.8	-	9.3	9.5	9.8	-	9.8	10.1	10.4	-		
HI PR	220	237	250	-	247	266	281	-	281	302	319	-	320	344	364	-	360	387	409	-	360	387	409	-	398	428	452	-		
LO PR	107	114	124	-	113	120	131	-	117	125	136	-	123	131	143	-	129	137	150	-	129	137	150	-	134	142	155	-		
MBh	28.4	29.5	32.3	-	27.8	28.8	31.5	-	27.1	28.1	30.8	-	26.4	27.4	30.0	-	25.1	26.0	28.5	-	25.1	26.0	28.5	-	23.3	24.1	26.4	-		
S/T	0.76	0.64	0.44	-	0.79	0.66	0.46	-	0.81	0.68	0.47	-	0.84	0.70	0.48	-	0.87	0.73	0.50	-	0.87	0.73	0.50	-	0.88	0.73	0.51	-		
ΔT	18	15	12	-	18	16	12	-	18	16	12	-	18	16	12	-	18	15	12	-	18	15	12	-	17	14	11	-		
kW	1.92	1.96	2.02	-	2.06	2.10	2.16	-	2.18	2.22	2.29	-	2.28	2.33	2.40	-	2.37	2.42	2.49	-	2.37	2.42	2.49	-	2.45	2.50	2.57	-		
Amps	7.0	7.2	7.4	-	7.6	7.8	8.0	-	8.2	8.4	8.7	-	8.8	9.0	9.3	-	9.4	9.6	9.9	-	9.4	9.6	9.9	-	9.9	10.1	10.5	-		
HI PR	222	239	253	-	249	268	283	-	284	305	322	-	323	348	367	-	364	391	413	-	364	391	413	-	402	432	456	-		
LO PR	108	115	125	-	114	121	132	-	118	126	138	-	124	132	145	-	130	139	151	-	130	139	151	-	135	143	157	-		

75	875	MBh	25.9	26.7	28.9	31.0	25.3	26.0	28.2	30.3	24.7	25.4	27.5	29.5	24.1	24.8	26.8	28.8	22.9	23.6	25.5	27.4	21.2	21.8	23.6	25.4				
		S/T	0.80	0.71	0.54	0.35	0.83	0.74	0.56	0.36	0.85	0.76	0.57	0.37	0.88	0.78	0.59	0.38	0.91	0.81	0.62	0.40	0.92	0.82	0.62	0.40				
		ΔT	22	20	16	11	22	20	17	11	22	20	17	11	22	20	17	12	22	20	16	11	20	18	15	11	20	19	15	11
		kW	1.88	1.92	1.97	2.03	2.01	2.05	2.11	2.17	2.13	2.17	2.23	2.30	2.36	2.23	2.27	2.34	2.41	2.31	2.36	2.43	2.51	2.39	2.44	2.51	2.59			
		Amps	6.8	7.0	7.2	7.5	7.4	7.5	7.8	8.1	8.0	8.2	8.5	8.8	9.1	8.5	8.8	9.0	9.4	9.1	9.3	9.6	10.0	9.6	9.9	10.2	10.6			
	HI PR	216	232	245	256	242	260	275	287	275	296	313	326	340	314	337	356	372	353	380	401	418	390	419	443	462				
	LO PR	105	111	122	129	111	118	128	137	115	122	133	142	151	121	128	140	149	127	135	147	156	131	139	152	162				
	MBh	28.1	28.9	31.3	33.6	27.4	28.2	30.5	32.8	26.8	27.5	29.8	32.0	34.6	26.1	26.9	29.1	31.2	24.8	25.5	27.6	29.7	23.0	23.6	25.6	27.5				
	S/T	0.83	0.74	0.56	0.36	0.86	0.77	0.58	0.37	0.88	0.79	0.60	0.38	0.91	0.81	0.61	0.40	0.94	0.84	0.64	0.41	0.95	0.85	0.64	0.41					
	ΔT	21	20	16	11	22	20	16	11	22	20	16	11	22	20	16	11	22	20	16	11	20	18	15	10	20	18	15	10	
kW	1.92	1.96	2.02	2.08	2.06	2.10	2.16	2.22	2.18	2.22	2.29	2.36	2.44	2.28	2.33	2.40	2.47	2.37	2.42	2.49	2.57	2.45	2.50	2.57	2.66					
Amps	7.0	7.2	7.4	7.7	7.6	7.8	8.0	8.3	8.2	8.4	8.7	9.0	9.3	8.8	9.0	9.3	9.7	9.4	9.6	9.9	10.3	9.9	10.2	10.5	10.9					
HI PR	222	239	253	264	250	269	284	296	284	305	322	336	350	323	348	367	383	364	391	413	431	402	432	457	476					
LO PR	108	115	125	133	114	121	132	141	118	126	138	147	155	124	132	145	154	130	139	151	161	135	144	157	167					
MBh	28.9	29.8	32.2	34.6	28.2	29.1	31.5	33.8	27.6	28.4	30.7	33.0	35.4	26.9	27.7	30.0	32.2	25.5	26.3	28.5	30.5	23.7	24.4	26.4	28.3					
S/T	0.87	0.78	0.59	0.38	0.90	0.80	0.61	0.39	0.92	0.82	0.62	0.40	0.95	0.85	0.64	0.41	0.99	0.88	0.67	0.43	1.00	0.89	0.67	0.43						
ΔT	20	19	15	11	21	19	16	11	21	19	16	11	21	19	16	11	21	19	16	11	19	18	15	10	19	18	15	10		
kW	1.94	1.97	2.03	2.09	2.07	2.11	2.18	2.24	2.19	2.24	2.30	2.37	2.45	2.30	2.35	2.42	2.49	2.39	2.44	2.51	2.59	2.47	2.52	2.60	2.68					
Amps	7.1	7.2	7.5	7.8	7.6	7.8	8.1	8.4	8.3	8.5	8.8	9.1	9.4	8.9	9.1	9.4	9.7	9.4	9.7	10.0	10.4	10.0	10.2	10.6	11.0					
HI PR	225	242	255	266	252	271	286	299	287	308	326	340	354	326	351	371	387	367	395	417	435	406	437	461	481					
LO PR	109	116	127	135	115	122	134	142	120	127	139	148	156	126	134	146	155	132	140	153	163	136	145	158	169					

IDB = Entering Indoor Dry Bulb Temperature
 High and low pressures are measured at the liquid and suction service valves.
 Shaded area reflects ACCA (TVA) conditions
 Amps = outdoor unit amps (comp.+fan)
 kW = Total system power

IDB	AIRFLOW	OUTDOOR AMBIENT TEMPERATURE												ENTERING INDOOR WET BULB TEMPERATURE												
		65°F				75°F				85°F				95°F				105°F				115°F				
		59	63	67	71	59	63	67	71	59	63	67	71	59	63	67	71	59	63	67	71	59	63	67	71	
80	MBh	26.4	26.9	28.8	30.8	25.7	26.3	28.1	30.0	25.1	25.7	27.4	29.3	24.5	25.1	26.8	28.6	23.3	23.8	25.4	27.2	23.3	23.8	25.4	27.2	
	S/T	0.88	0.82	0.67	0.5	0.91	0.85	0.69	0.52	0.93	0.87	0.71	0.5	0.96	0.90	0.73	0.55	1.00	0.93	0.76	0.6	1.00	0.93	0.76	0.6	
	ΔT	24	23	20	16	25	24	20	16	25	24	20	16	25	24	21	16	24	23	20	16	24	23	20	16	
	kW	1.90	1.93	1.99	2.0	2.03	2.07	2.13	2.19	2.14	2.19	2.25	2.3	2.25	2.29	2.36	2.43	2.33	2.38	2.45	2.5	2.33	2.38	2.45	2.5	
	Amps	6.9	7.0	7.3	7.5	7.4	7.6	7.9	8.2	8.1	8.3	8.5	8.9	8.6	8.8	9.1	9.5	9.2	9.4	9.7	10.1	9.2	9.4	9.7	10.1	
	HI PR	218	234	248	258.2	244	263	278	290	278	299	316	329.6	317	341	360	375	356	383	405	422.3	356	383	405	422.3	
	LO PR	106	112	123	130.8	112	119	130	138	116	123	135	143.6	122	130	142	151	128	136	148	158.1	128	136	148	158.1	
	MBh	28.6	29.2	31.2	33.3	27.9	28.5	30.5	32.6	27.2	27.8	29.7	31.8	26.6	27.1	29.0	31.0	25.2	25.8	27.6	29.5	25.2	25.8	27.6	29.5	
	S/T	0.91	0.85	0.69	0.5	0.94	0.88	0.72	0.54	0.96	0.90	0.74	0.6	1.00	0.93	0.76	0.57	1.00	0.97	0.79	0.6	1.00	0.97	0.79	0.6	
	ΔT	24	23	20	16	24	23	20	16	24	23	20	16	24	23	20	16	23	23	20	16	23	23	20	16	
kW	1.94	1.97	2.03	2.1	2.07	2.11	2.18	2.24	2.19	2.24	2.30	2.4	2.30	2.35	2.42	2.49	2.39	2.44	2.51	2.6	2.39	2.44	2.51	2.6		
Amps	7.1	7.2	7.5	7.8	7.6	7.8	8.1	8.4	8.3	8.5	8.8	9.1	8.9	9.1	9.4	9.7	9.4	9.7	10.0	10.4	9.4	9.7	10.0	10.4		
HI PR	225	242	255	266.2	252	271	286	299	287	308	326	339.7	326	351	371	387	367	395	417	435.3	367	395	417	435.3		
LO PR	109	116	127	134.8	115	123	134	142	120	127	139	148.0	126	134	146	155	132	140	153	163.0	132	140	153	163.0		
1125	MBh	29.4	30.1	32.1	34.3	28.7	29.4	31.4	33.5	28.0	28.7	30.6	32.7	27.4	28.0	29.9	31.9	26.0	26.6	28.4	30.3	26.0	26.6	28.4	30.3	
	S/T	0.95	0.89	0.73	0.5	1.00	0.93	0.75	0.56	1.00	0.95	0.77	0.6	1.00	1.00	0.80	0.60	1.00	1.00	0.83	0.6	1.00	1.00	0.83	0.6	
	ΔT	23	22	19	15	23	22	19	15	23	22	19	15	22	23	19	16	21	22	19	15	21	22	19	15	
	kW	1.95	1.99	2.05	2.1	2.09	2.13	2.19	2.26	2.21	2.25	2.32	2.4	2.32	2.36	2.44	2.51	2.41	2.46	2.53	2.6	2.41	2.46	2.53	2.6	
	Amps	7.1	7.3	7.5	7.8	7.7	7.9	8.2	8.5	8.4	8.6	8.9	9.2	9.0	9.2	9.5	9.8	9.5	9.8	10.1	10.5	9.5	9.8	10.1	10.5	
	HI PR	227	244	258	268.9	255	274	289	302	290	312	329	343.1	330	355	375	391	371	399	422	439.7	371	399	422	439.7	
	LO PR	110	117	128	136.2	116	124	135	144	121	129	140	149.5	127	135	147	157	133	142	155	164.6	133	142	155	164.6	
	875	MBh	26.8	27.3	28.6	30.5	26.2	26.7	28.0	29.8	25.6	26.1	27.3	29.1	24.9	25.4	26.6	28.4	23.7	24.2	25.3	27.0	23.7	24.2	25.3	27.0
		S/T	0.92	0.89	0.80	0.65	0.95	0.92	0.83	0.67	0.98	0.94	0.85	0.69	1.00	0.97	0.88	0.71	1.00	1.00	0.91	0.74	1.00	1.00	0.91	0.74
		ΔT	26	25	24	21	26	26	24	21	26	26	24	21	26	26	25	21	25	25	24	21	25	25	24	21
kW		1.91	1.95	2.00	2.06	2.04	2.08	2.14	2.21	2.16	2.20	2.27	2.34	2.26	2.31	2.38	2.45	2.35	2.40	2.47	2.55	2.35	2.40	2.47	2.55	
Amps		6.9	7.1	7.3	7.6	7.5	7.7	7.9	8.2	8.1	8.3	8.6	8.9	8.7	8.9	9.2	9.6	9.3	9.5	9.8	10.2	9.3	9.5	9.8	10.2	
HI PR		220	237	250	261	247	266	281	293	281	302	319	333	320	344	363	379	360	387	409	426	360	387	409	426	
LO PR		107	114	124	132	113	120	131	140	117	125	136	145	123	131	143	152	129	137	150	160	129	137	150	160	
85		MBh	29.1	29.6	31.0	33.1	28.4	28.9	30.3	32.3	27.7	28.2	29.6	31.6	27.0	27.6	28.9	30.8	25.7	26.2	27.4	29.2	25.7	26.2	27.4	29.2
		S/T	0.95	0.92	0.83	0.67	0.99	0.95	0.86	0.70	1.00	0.98	0.88	0.71	1.00	1.00	0.91	0.74	1.00	1.00	0.94	0.77	1.00	1.00	0.94	0.77
		ΔT	25	25	24	20	26	25	24	21	25	25	24	21	25	25	24	21	24	24	24	21	24	24	24	21
	kW	1.95	1.99	2.05	2.11	2.09	2.13	2.19	2.26	2.21	2.25	2.32	2.39	2.32	2.36	2.44	2.51	2.41	2.46	2.53	2.61	2.41	2.46	2.53	2.61	
	Amps	7.1	7.3	7.5	7.8	7.7	7.9	8.2	8.5	8.4	8.6	8.9	9.2	9.0	9.2	9.5	9.8	9.5	9.8	10.1	10.5	9.5	9.8	10.1	10.5	
	HI PR	227	244	258	269	255	274	289	302	290	312	329	343	330	355	375	391	371	399	422	440	371	399	422	440	
	LO PR	110	117	128	136	116	124	135	144	121	129	140	150	127	135	147	157	133	142	155	165	133	142	155	165	
	1125	MBh	29.9	30.5	31.9	34.1	29.2	29.8	31.2	33.3	28.5	29.1	30.5	32.5	27.8	28.4	29.7	31.7	26.4	27.0	28.2	30.1	26.4	27.0	28.2	30.1
		S/T	1.00	0.96	0.87	0.70	1.00	1.00	0.90	0.73	1.00	1.00	0.92	0.75	1.00	1.00	0.95	0.77	1.00	1.00	0.99	0.80	1.00	1.00	0.99	0.80
		ΔT	24	24	23	20	24	24	23	20	23	24	23	20	23	23	23	20	22	22	23	20	22	22	23	20
kW		1.97	2.00	2.06	2.12	2.10	2.15	2.21	2.28	2.23	2.27	2.34	2.41	2.33	2.38	2.45	2.53	2.43	2.48	2.55	2.63	2.43	2.48	2.55	2.63	
Amps		7.2	7.4	7.6	7.9	7.8	8.0	8.2	8.5	8.5	8.7	8.9	9.3	9.0	9.3	9.6	9.9	9.6	9.9	10.2	10.6	9.6	9.9	10.2	10.6	
HI PR		229	247	260	272	257	277	292	305	292	315	332	347	333	358	378	395	375	403	426	444	375	403	426	444	
LO PR		111	118	129	138	117	125	136	145	122	130	142	151	128	136	149	159	134	143	156	166	134	143	156	166	

IDB = Entering Indoor Dry Bulb Temperature
 High and low pressures are measured at the liquid and suction service valves.
 Shaded area reflects AHRI Rating conditions
 Amps = outdoor unit amps (comp.+fan)
 kW = Total system power

IDB		Outdoor Ambient Temperature																																															
		65					75					85					95					105					115																						
		59	63	67	71	75	59	63	67	71	75	59	63	67	71	75	59	63	67	71	75	59	63	67	71	75	59	63	67	71	75																		
Airflow		29.1	29.5	30.4	-	28.8	29.2	30.1	-	28.1	28.5	29.4	-	26.8	27.2	28.0	-	25.2	25.6	26.5	-	23.7	24.1	25.0	-	29.1	29.5	30.4	-	28.8	29.2	30.1	-	28.1	28.5	29.4	-	26.8	27.2	28.0	-	25.2	25.6	26.5	-	23.7	24.1	25.0	-
MBh		0.62	0.54	0.40	-	0.63	0.55	0.41	-	0.65	0.57	0.44	-	0.67	0.59	0.46	-	1.00	0.62	0.48	-	1.00	0.67	0.53	-	0.62	0.54	0.40	-	0.63	0.55	0.41	-	0.65	0.57	0.44	-	0.67	0.59	0.46	-	1.00	0.62	0.48	-	1.00	0.67	0.53	-
S/T		20	18	15	-	20	18	15	-	20	18	15	-	20	18	15	-	20	18	14	-	21	19	15	-	20	18	15	-	20	18	15	-	20	18	15	-	20	18	15	-	20	18	14	-	21	19	15	-
ΔT		1.67	1.67	1.67	-	1.86	1.86	1.86	-	2.07	2.07	2.07	-	2.30	2.30	2.30	-	2.55	2.55	2.55	-	2.85	2.85	2.85	-	1.67	1.67	1.67	-	1.86	1.86	1.86	-	2.07	2.07	2.07	-	2.30	2.30	2.30	-	2.55	2.55	2.55	-	2.85	2.85	2.85	-
kW		6.0	6.0	6.0	-	6.9	6.8	6.8	-	7.8	7.8	7.8	-	8.9	8.8	8.8	-	10.0	10.0	10.0	-	11.4	11.4	11.4	-	6.0	6.0	6.0	-	6.9	6.8	6.8	-	7.8	7.8	7.8	-	8.9	8.8	8.8	-	10.0	10.0	10.0	-	11.4	11.4	11.4	-
Amps		241	242	244	-	280	281	282	-	319	321	322	-	362	363	365	-	409	410	412	-	458	459	461	-	241	242	244	-	280	281	282	-	319	321	322	-	362	363	365	-	409	410	412	-	458	459	461	-
Hi PR		123	125	128	-	130	132	135	-	137	139	142	-	143	144	147	-	148	150	153	-	155	156	159	-	123	125	128	-	130	132	135	-	137	139	142	-	143	144	147	-	148	150	153	-	155	156	159	-
Lo PR		29.5	29.9	30.8	-	29.2	29.6	30.5	-	28.5	28.9	29.7	-	27.2	27.6	28.4	-	25.6	26.0	26.8	-	24.1	24.5	25.4	-	29.5	29.9	30.8	-	29.2	29.6	30.5	-	28.5	28.9	29.7	-	27.2	27.6	28.4	-	25.6	26.0	26.8	-	24.1	24.5	25.4	-
MBh		0.68	0.60	0.47	-	0.69	0.61	0.47	-	0.71	0.64	0.50	-	1.00	0.66	0.52	-	1.00	0.68	0.54	-	1.00	0.73	0.59	-	0.68	0.60	0.47	-	0.69	0.61	0.47	-	0.71	0.64	0.50	-	1.00	0.66	0.52	-	1.00	0.68	0.54	-	1.00	0.73	0.59	-
S/T		19	17	13	-	19	17	13	-	19	17	14	-	19	17	13	-	18	17	13	-	20	18	14	-	19	17	13	-	19	17	13	-	19	17	14	-	19	17	13	-	18	17	13	-	20	18	14	-
ΔT		1.68	1.68	1.68	-	1.87	1.87	1.87	-	2.08	2.08	2.08	-	2.31	2.31	2.31	-	2.56	2.56	2.56	-	2.86	2.86	2.86	-	1.68	1.68	1.68	-	1.87	1.87	1.87	-	2.08	2.08	2.08	-	2.31	2.31	2.31	-	2.56	2.56	2.56	-	2.86	2.86	2.86	-
kW		6.0	6.0	6.0	-	6.9	6.9	6.9	-	7.9	7.9	7.8	-	8.9	8.9	8.9	-	10.1	10.1	10.0	-	11.4	11.4	11.4	-	6.0	6.0	6.0	-	6.9	6.9	6.9	-	7.9	7.9	7.8	-	8.9	8.9	8.9	-	10.1	10.1	10.0	-	11.4	11.4	11.4	-
Amps		243	245	246	-	282	283	284	-	322	323	324	-	364	366	367	-	411	412	414	-	460	461	463	-	243	245	246	-	282	283	284	-	322	323	324	-	364	366	367	-	411	412	414	-	460	461	463	-
Hi PR		125	126	129	-	132	134	137	-	139	140	144	-	144	146	149	-	150	151	154	-	157	158	161	-	125	126	129	-	132	134	137	-	139	140	144	-	144	146	149	-	150	151	154	-	157	158	161	-
Lo PR		29.7	30.3	31.2	-	29.7	30.1	31.0	-	28.9	29.3	30.2	-	27.6	28.0	28.9	-	26.0	26.4	27.3	-	24.6	25.0	25.8	-	29.7	30.3	31.2	-	29.7	30.1	31.0	-	28.9	29.3	30.2	-	27.6	28.0	28.9	-	26.0	26.4	27.3	-	24.6	25.0	25.8	-
MBh		0.72	0.64	0.50	-	0.72	0.65	0.51	-	0.75	0.67	0.53	-	1.00	0.69	0.55	-	1.00	0.71	0.57	-	1.00	0.77	0.63	-	0.72	0.64	0.50	-	0.72	0.65	0.51	-	0.75	0.67	0.53	-	1.00	0.69	0.55	-	1.00	0.71	0.57	-	1.00	0.77	0.63	-
S/T		18	16	13	-	18	16	12	-	18	16	13	-	18	16	12	-	17	16	12	-	19	17	13	-	18	16	13	-	18	16	12	-	18	16	13	-	17	16	12	-	17	16	12	-	19	17	13	-
ΔT		1.69	1.69	1.69	-	1.88	1.88	1.88	-	2.09	2.09	2.09	-	2.32	2.32	2.31	-	2.57	2.57	2.57	-	2.87	2.87	2.87	-	1.69	1.69	1.69	-	1.88	1.88	1.88	-	2.09	2.09	2.09	-	2.32	2.32	2.31	-	2.57	2.57	2.57	-	2.87	2.87	2.87	-
kW		6.1	6.1	6.1	-	6.9	6.9	6.9	-	7.9	7.9	7.9	-	8.9	8.9	8.9	-	10.1	10.1	10.1	-	11.5	11.5	11.4	-	6.1	6.1	6.1	-	6.9	6.9	6.9	-	7.9	7.9	7.9	-	8.9	8.9	8.9	-	10.1	10.1	10.1	-	11.5	11.5	11.4	-
Amps		245	247	248	-	284	285	286	-	323	325	326	-	366	368	369	-	413	414	416	-	462	463	465	-	245	247	248	-	284	285	286	-	323	325	326	-	366	368	369	-	413	414	416	-	462	463	465	-
Hi PR		127	128	131	-	134	136	139	-	141	142	146	-	146	148	151	-	152	153	156	-	159	160	163	-	127	128	131	-	134	136	139	-	141	142	146	-	146	148	151	-	152	153	156	-	159	160	163	-
Lo PR		29.9	30.4	31.7	-	28.9	29.3	30.1	31.5	28.1	28.5	29.4	30.7	26.8	27.2	28.1	29.4	25.2	25.6	26.5	27.8	23.7	24.1	25.0	26.3	29.9	30.4	31.7	-	28.9	29.3	30.1	31.5	28.1	28.5	29.4	30.7	26.8	27.2	28.1	29.4	25.2	25.6	26.5	27.8	23.7	24.1	25.0	26.3

IDB		Outdoor Ambient Temperature																																															
		65					75					85					95					105					115																						
		59	63	67	71	75	59	63	67	71	75	59	63	67	71	75	59	63	67	71	75	59	63	67	71	75	59	63	67	71	75																		
Airflow		29.1	29.5	30.4	-	28.8	29.2	30.1	-	28.1	28.5	29.4	-	26.8	27.2	28.0	-	25.2	25.6	26.5	-	23.7	24.1	25.0	-	29.1	29.5	30.4	-	28.8	29.2	30.1	-	28.1	28.5	29.4	-	26.8	27.2	28.0	-	25.2	25.6	26.5	-	23.7	24.1	25.0	-
MBh		0.75	0.68	0.54	0.39	0.76	0.68	0.54	0.40	1.00	0.71	0.57	0.42	1.00	0.73	0.59	0.44	1.00	0.75	0.61	0.46	1.00	1.00	0.66	0.52	0.75	0.68	0.54	0.39	0.76	0.68	0.54	0.40	1.00	0.71	0.57	0.42	1.00	0.73	0.59	0.44	1.00	0.75	0.61	0.46	1.00	1.00	0.66	0.52
S/T		24	22	19	15	24	22	19	15	24	22	19	15	24	22	19	15	24	22	18	15	25	23	19	16	24	22	19	15	24	22	19	15	24	22	19	15	24	22	18	15	25	23	19	16				
ΔT		1.67	1.67	1.67	1.68	1.86	1.86	1.86	1.87	2.07	2.07	2.08	2.30	2.30	2.30	2.29	2.31	2.55	2.55	2.55	2.56	2.85	2.85	2.85	2.86	1.67	1.67	1.67	1.68	1.86	1.86	1.86	1.87	2.07	2.07	2.08	2.30	2.30	2.30	2.29	2.31	2.55	2.55	2.55	2.56	2.85	2.85	2.85	2.86
kW		6.0	6.0	6.0	6.0	6.8	6.8	6.8	6.9	7.8	7.8	7.9	8.9	8.9	8.8	8.8	8.9	10.0	10.0	10.0	10.1	11.4	11.4	11.4	11.4	6.0	6.0	6.0	6.0	6.8	6.8	6.8	6.9	7.8	7.8	7.9	8.9	8.9	8.8	8.8	8.9	10.0	10.0	10.0	10.1	11.4	11.4	11.4	11.4
Amps		242	243	244	249	280	281	282	287	320	321	322	327	363	364	365	370	409	410	412	416	458	459	461	465	242	243	244	249	280	281	282	287	320	321	322	327	363	364	365	370	409	410	412	416	458	459	461	465
Hi PR		123	125	128	133	131	132	135	140	137	139	142	147	143	144	147	153	148	150	153	158	155	156	160	165	123	125	128	133	131	132	135	140	137	139	142	147	143	144	147	153	148	150	153	158	155	156	160	165
Lo PR		29.5	29.9	30.8	32.1	29.2	29.6	30.5	31.8	28.5	28.9	29.8	31.1	27.2	27.6	28.4	29.8	25.6	26.0	26.9	28.2	24.1	24.5	25.4	26.7	29.5	29.9	30.8	32.																				

IDB		Outdoor Ambient Temperature												105												115																					
		65						75						85						95						105						115															
		Entering Indoor Wet Bulb Temperature																																													
59	63	67	71	75	79	83	87	91	95	99	103	107	111	115	59	63	67	71	75	79	83	87	91	95	99	103	107	111	115	59	63	67	71	75	79	83	87	91	95	99	103	107	111	115			
80	Airflow	MBh	29.3	29.7	30.5	31.9	29.0	29.4	30.3	31.6	28.2	28.7	29.5	30.9	26.9	27.3	28.2	29.5	25.3	25.8	26.6	27.9	23.9	24.3	25.2	26.5	25.3	25.8	26.6	27.9	23.9	24.3	25.2	26.5	25.3	25.8	26.6	27.9	23.9	24.3	25.2	26.5					
		S/T	1.00	0.80	0.66	0.52	1.00	0.81	0.67	0.52	1.00	0.84	0.70	0.55	1.00	0.86	0.72	0.57	1.00	1.00	1.00	0.74	0.59	1.00	1.00	0.79	0.65	1.00	1.00	0.74	0.59	1.00	1.00	0.79	0.65	1.00	1.00	0.74	0.59	1.00	1.00	0.79	0.65				
	ΔT	28	26	23	19	28	26	23	19	28	26	23	19	28	26	23	19	28	28	26	22	19	29	27	24	20	28	26	22	19	29	27	24	20	28	26	22	19	29	27	24	20					
	kW	1.67	1.67	1.67	1.68	1.86	1.86	1.86	1.87	1.86	2.07	2.07	2.08	2.31	2.30	2.30	2.31	2.31	2.55	2.55	2.55	2.56	2.85	2.85	2.85	2.86	2.55	2.55	2.55	2.56	2.85	2.85	2.85	2.86	2.55	2.55	2.55	2.56	2.85	2.85	2.85	2.86					
	Amps	6.0	6.0	6.0	6.0	6.9	6.8	6.8	6.9	6.9	7.8	7.8	7.9	8.9	8.8	8.8	8.9	8.9	10.0	10.0	10.0	10.1	11.4	11.4	11.4	11.4	10.0	10.0	10.0	10.1	11.4	11.4	11.4	11.4	10.0	10.0	10.0	10.1	11.4	11.4	11.4	11.4					
	Hi PR	242	243	245	249	280	281	283	287	320	321	323	327	363	364	366	370	409	409	410	412	416	459	460	462	466	409	410	412	416	459	460	462	466	409	410	412	416	459	460	462	466					
	Lo PR	124	125	128	133	131	133	136	141	138	139	142	148	143	145	148	153	149	149	150	153	158	155	157	160	165	149	150	153	158	155	157	160	165	149	150	153	158	155	157	160	165					
	MBh	29.6	30.1	30.9	32.3	29.4	29.8	30.7	32.0	28.6	29.0	29.9	31.2	27.3	27.7	28.6	29.9	25.7	26.1	27.0	28.3	24.3	24.7	25.5	26.9	25.7	26.1	27.0	28.3	24.3	24.7	25.5	26.9	25.7	26.1	27.0	28.3	24.3	24.7	25.5	26.9						
	S/T	1.00	0.87	0.73	0.58	1.00	0.87	0.73	0.59	1.00	0.90	0.76	0.61	1.00	1.00	0.78	0.63	1.00	1.00	0.80	0.65	1.00	1.00	0.85	0.71	1.00	1.00	0.80	0.65	1.00	1.00	0.85	0.71	1.00	1.00	0.80	0.65	1.00	1.00	0.85	0.71						
	ΔT	27	25	22	18	27	25	22	18	27	25	22	18	27	25	21	18	27	28	25	21	18	28	26	22	19	27	25	21	18	28	26	22	19	27	25	21	18	28	26	22	19					
kW	1.68	1.68	1.68	1.69	1.87	1.87	1.87	1.88	2.08	2.08	2.08	2.09	2.31	2.31	2.31	2.32	2.56	2.56	2.56	2.57	2.86	2.86	2.86	2.87	2.56	2.56	2.56	2.57	2.86	2.86	2.86	2.87	2.56	2.56	2.56	2.57	2.86	2.86	2.86	2.87							
Amps	6.0	6.0	6.0	6.1	6.9	6.9	6.9	6.9	7.9	7.9	7.8	7.9	8.9	8.9	8.9	8.9	10.1	10.1	10.1	10.1	11.4	11.4	11.4	11.5	10.1	10.1	10.1	10.1	11.4	11.4	11.4	11.5	10.1	10.1	10.1	10.1	11.4	11.4	11.4	11.5							
Hi PR	244	245	247	251	282	283	285	289	322	323	325	329	365	366	368	372	411	411	413	414	418	461	462	464	468	411	413	414	418	461	462	464	468	411	413	414	418	461	462	464	468						
Lo PR	125	127	130	135	133	134	138	143	139	141	144	149	145	146	150	155	150	152	155	160	157	159	162	167	150	152	155	160	157	159	162	167	150	152	155	160	157	159	162	167							
MBh	30.1	30.5	31.4	32.7	29.8	30.3	31.1	32.5	29.1	29.5	30.4	31.7	27.8	28.2	29.1	30.4	26.2	26.6	27.5	28.8	24.7	25.1	26.0	27.3	26.2	26.6	27.5	28.8	24.7	25.1	26.0	27.3	26.2	26.6	27.5	28.8	24.7	25.1	26.0	27.3							
S/T	1.00	0.90	0.76	0.61	1.00	0.91	0.77	0.62	1.00	0.93	0.79	0.65	1.00	1.00	0.81	0.67	1.00	1.00	0.84	0.69	1.00	1.00	0.89	0.74	1.00	1.00	0.84	0.69	1.00	1.00	0.89	0.74	1.00	1.00	0.84	0.69	1.00	1.00	0.89	0.74							
ΔT	26	24	21	17	26	24	21	17	26	24	21	17	26	24	21	17	26	26	24	20	17	27	25	21	18	26	24	20	17	27	25	21	18	26	24	20	17	27	25	21	18						
kW	1.69	1.69	1.69	1.70	1.88	1.88	1.88	1.89	2.09	2.09	2.09	2.10	2.32	2.32	2.32	2.33	2.57	2.57	2.57	2.58	2.87	2.87	2.86	2.88	2.57	2.57	2.57	2.58	2.87	2.87	2.86	2.88	2.57	2.57	2.57	2.58	2.87	2.87	2.86	2.88							
Amps	6.1	6.1	6.1	6.1	6.9	6.9	6.9	7.0	7.9	7.9	7.9	7.9	8.9	8.9	8.9	9.0	10.1	10.1	10.1	10.1	11.5	11.5	11.4	11.5	10.1	10.1	10.1	10.1	11.5	11.5	11.4	11.5	10.1	10.1	10.1	10.1	11.5	11.5	11.4	11.5							
Hi PR	246	247	249	253	284	285	287	291	324	325	327	331	367	368	370	374	413	413	415	416	420	463	464	466	470	413	415	416	420	463	464	466	470	413	415	416	420	463	464	466	470						
Lo PR	127	129	132	137	135	136	140	145	141	143	146	151	147	148	152	157	152	154	157	162	159	161	164	169	152	154	157	162	159	161	164	169	152	154	157	162	159	161	164	169							
85	Airflow	MBh	29.8	30.2	31.0	32.4	29.5	29.9	30.8	32.1	28.7	29.1	30.0	31.3	27.4	27.8	28.7	30.0	25.8	26.2	27.1	28.4	24.4	24.8	25.7	27.0	25.8	26.2	27.1	28.4	24.4	24.8	25.7	27.0	25.8	26.2	27.1	28.4	24.4	24.8	25.7	27.0					
		S/T	1.00	0.91	0.77	0.62	1.00	0.91	0.77	0.63	1.00	1.00	0.80	0.65	1.00	1.00	0.82	0.67	1.00	1.00	0.84	0.70	1.00	1.00	0.81	0.75	1.00	1.00	0.84	0.70	1.00	1.00	0.81	0.75	1.00	1.00	0.84	0.70	1.00	1.00	0.81	0.75					
	ΔT	32	30	26	23	31	30	26	23	32	30	26	23	31	30	26	23	31	31	29	26	22	32	31	27	24	31	29	26	22	32	31	27	24	31	29	26	22	32	31	27	24					
	kW	1.68	1.68	1.67	1.69	1.87	1.86	1.86	1.88	2.08	2.07	2.07	2.09	2.31	2.30	2.30	2.31	2.56	2.56	2.55	2.57	2.86	2.85	2.85	2.86	2.56	2.56	2.55	2.57	2.86	2.85	2.85	2.86	2.56	2.56	2.55	2.57	2.86	2.85	2.85	2.86						
	Amps	6.0	6.0	6.0	6.1	6.9	6.9	6.8	6.9	7.8	7.8	7.8	7.9	8.9	8.9	8.9	8.9	10.0	10.0	10.0	10.1	11.4	11.4	11.4	11.4	10.0	10.0	10.0	10.1	11.4	11.4	11.4	11.4	10.0	10.0	10.0	10.1	11.4	11.4	11.4	11.4						
	Hi PR	243	244	246	250	281	282	284	288	321	322	324	328	364	365	367	371	411	411	412	413	418	460	461	463	467	411	412	413	418	460	461	463	467	411	412	413	418	460	461	463	467					
	Lo PR	125	127	130	135	133	134	138	143	139	141	144	149	145	147	150	155	150	152	155	160	157	159	162	167	150	152	155	160	157	159	162	167	150	152	155	160	157	159	162	167						
	MBh	30.1	30.5	31.4	32.7	29.9	30.3	31.2	32.5	29.1	29.5	30.4	31.7	27.8	28.2	29.1	30.4	26.2	26.6	27.5	28.8	24.8	25.2	26.0	27.4	26.2	26.6	27.5	28.8	24.8	25.2	26.0	27.4	26.2	26.6	27.5	28.8	24.8	25.2	26.0	27.4						
	S/T	1.00	0.97	0.83	0.68	1.00	1.00	0.84	0.69	1.00	1.00	0.86	0.72	1.00	1.00	0.88	0.74	1.00	1.00	0.90	0.76	1.00	1.00	0.81	0.81	1.00	1.00	0.90	0.76	1.00	1.00	0.81	0.81	1.00	1.00	0.90	0.76	1.00	1.00	0.81	0.81						
	ΔT	30	29	25	22	30	29	25	22	31	29	25	22	30	29	25	22	30	30	28	25	21	31	29	26	22	30	28	25	21	31	29	26	22	30	28	25	21	31	29	26	22					
kW	1.69	1.69	1.68	1.70	1.88	1.87	1.87	1.89	2.09	2.08	2.08	2.10	2.31	2.31	2.31	2.32	2.57	2.57	2.56	2.58	2.87	2.86	2.86	2.87	2.57	2.57	2.56	2.58	2.87	2.86	2.86	2.87	2.57	2.57	2.56	2.58	2.87	2.86	2.86	2.87							
Amps	6.1	6.0	6.0	6.1	6.9	6.9	6.9	7.0	7.9	7.9	7.9	7.9	8.9	8.9	8.9	9.0	10.1	10.1	10.1	10.1	11.4	11.4	11.4	11.5	10.1	10.1	10.1	10.1	11.4	11.4	11.4	11.5	10.1														

IDB	AIRFLOW	OUTDOOR AMBIENT TEMPERATURE												ENTERING INDOOR WET BULB TEMPERATURE											
		65°F				75°F				85°F				95°F				105°F				115°F			
		59	63	67	71	59	63	67	71	59	63	67	71	59	63	67	71	59	63	67	71	59	63	67	71
70	MBh	30.6	31.7	34.7	-	29.8	30.9	33.9	-	29.1	30.2	33.1	-	28.4	29.5	32.3	-	27.0	28.0	30.7	-	25.0	25.9	28.4	-
	S/T	0.71	0.59	0.41	-	0.74	0.62	0.43	-	0.76	0.63	0.44	-	0.78	0.65	0.45	-	0.81	0.68	0.47	-	0.82	0.68	0.47	-
	ΔT	19	16	13	-	19	17	13	-	19	17	13	-	19	17	13	-	19	17	13	-	18	15	12	-
	kW	2.23	2.27	2.34	-	2.39	2.44	2.51	-	2.53	2.58	2.66	-	2.65	2.70	2.79	-	2.75	2.81	2.90	-	2.84	2.90	2.99	-
	Amps	8.1	8.3	8.5	-	8.7	8.9	9.2	-	9.5	9.7	10.0	-	10.1	10.4	10.7	-	10.8	11.1	11.4	-	11.5	11.7	12.1	-
	HI PR	219	236	249	-	246	265	280	-	280	301	318	-	319	343	362	-	359	386	407	-	396	426	450	-
LO PR	103	109	120	-	109	116	126	-	113	120	131	-	119	126	138	-	124	132	144	-	129	137	149	-	
70	MBh	33.1	34.3	37.6	-	32.3	33.5	36.7	-	31.6	32.7	35.8	-	30.8	31.9	35.0	-	29.3	30.3	33.2	-	27.1	28.1	30.8	-
	S/T	0.74	0.62	0.43	-	0.76	0.64	0.44	-	0.78	0.65	0.45	-	0.81	0.68	0.47	-	0.84	0.70	0.49	-	0.85	0.71	0.49	-
	ΔT	19	16	12	-	19	16	12	-	19	16	12	-	19	17	13	-	19	16	12	-	18	15	12	-
	kW	2.28	2.33	2.39	-	2.44	2.49	2.57	-	2.59	2.64	2.72	-	2.71	2.77	2.85	-	2.82	2.88	2.97	-	2.91	2.97	3.07	-
	Amps	8.3	8.5	8.8	-	9.0	9.2	9.5	-	9.8	10.0	10.3	-	10.4	10.7	11.1	-	11.1	11.4	11.8	-	11.8	12.1	12.5	-
	HI PR	226	243	257	-	254	273	288	-	288	310	328	-	329	354	373	-	370	398	420	-	408	440	464	-
LO PR	106	113	123	-	112	119	130	-	116	124	135	-	122	130	142	-	128	136	149	-	133	141	154	-	
1350	MBh	34.1	35.3	38.7	-	33.3	34.5	37.8	-	32.5	33.7	36.9	-	31.7	32.9	36.0	-	30.1	31.2	34.2	-	27.9	28.9	31.7	-
	S/T	0.77	0.65	0.45	-	0.80	0.67	0.46	-	0.82	0.69	0.48	-	0.85	0.71	0.49	-	0.88	0.74	0.51	-	0.89	0.74	0.51	-
	ΔT	18	16	12	-	18	16	12	-	18	16	12	-	18	16	12	-	18	16	12	-	17	15	11	-
	kW	2.30	2.34	2.41	-	2.46	2.51	2.59	-	2.61	2.66	2.74	-	2.73	2.79	2.88	-	2.84	2.90	2.99	-	2.94	3.00	3.09	-
	Amps	8.4	8.6	8.9	-	9.1	9.3	9.6	-	9.9	10.1	10.4	-	10.5	10.8	11.2	-	11.2	11.5	11.9	-	11.9	12.2	12.6	-
	HI PR	228	246	259	-	256	276	291	-	291	314	331	-	332	357	377	-	373	402	424	-	413	444	469	-
LO PR	107	114	124	-	113	120	131	-	118	125	137	-	124	131	144	-	130	138	150	-	134	143	156	-	

1050	MBh	31.1	32.0	34.6	37.2	30.4	31.3	33.8	36.3	29.6	30.5	33.0	35.4	28.9	29.8	32.2	34.6	27.5	28.3	30.6	32.8	25.4	26.2	28.4	30.4
	S/T	0.81	0.72	0.55	0.35	0.84	0.75	0.57	0.36	0.86	0.77	0.58	0.37	0.89	0.79	0.60	0.39	0.92	0.82	0.62	0.40	0.93	0.83	0.63	0.40
	ΔT	22	20	17	11	22	21	17	12	22	21	17	12	22	21	17	12	22	20	17	12	21	19	16	11
	kW	2.25	2.29	2.36	2.43	2.41	2.45	2.53	2.60	2.55	2.60	2.68	2.76	2.67	2.73	2.81	2.90	2.78	2.83	2.92	3.01	2.87	2.93	3.02	3.11
	Amps	8.1	8.3	8.6	8.9	8.8	9.0	9.3	9.7	9.6	9.8	10.1	10.5	10.2	10.5	10.9	11.3	10.9	11.2	11.6	12.0	11.6	11.9	12.3	12.7
	HI PR	222	238	252	263	249	267	282	295	283	304	321	335	322	346	366	382	362	390	412	429	400	431	455	474
LO PR	104	111	121	129	110	117	128	136	114	121	133	141	120	128	139	148	126	134	146	155	130	138	151	161	
75	MBh	33.7	34.7	37.5	40.3	32.9	33.9	36.6	39.3	32.1	33.1	35.8	38.4	31.3	32.2	34.9	37.5	29.8	30.6	33.2	35.6	27.6	28.4	30.7	33.0
	S/T	0.84	0.75	0.57	0.37	0.87	0.78	0.59	0.38	0.89	0.80	0.60	0.39	0.92	0.82	0.62	0.40	0.95	0.85	0.65	0.42	0.96	0.86	0.65	0.42
	ΔT	22	20	16	11	22	20	17	11	22	20	17	11	22	20	17	11	22	20	16	11	20	19	15	11
	kW	2.30	2.34	2.41	2.48	2.46	2.51	2.59	2.67	2.61	2.66	2.74	2.83	2.73	2.79	2.88	2.97	2.84	2.90	2.99	3.09	2.94	3.00	3.09	3.19
	Amps	8.4	8.6	8.9	9.2	9.1	9.3	9.6	10.0	9.9	10.1	10.4	10.8	10.5	10.8	11.2	11.6	11.2	11.5	11.9	12.3	11.9	12.2	12.6	13.1
	HI PR	228	246	260	271	256	276	291	304	291	314	331	345	332	357	377	393	373	402	424	443	413	444	469	489
LO PR	107	114	124	133	113	120	131	140	118	125	137	146	124	131	144	153	130	138	150	160	134	143	156	166	
1350	MBh	34.7	35.7	38.6	41.5	33.9	34.9	37.7	40.5	33.1	34.0	36.9	39.6	32.3	33.2	36.0	38.6	30.6	31.6	34.2	36.7	28.4	29.2	31.6	34.0
	S/T	0.88	0.79	0.60	0.38	0.91	0.81	0.62	0.40	0.93	0.84	0.63	0.41	0.96	0.86	0.65	0.42	1.00	0.90	0.68	0.44	1.00	0.90	0.68	0.44
	ΔT	21	19	16	11	21	19	16	11	21	19	16	11	21	20	16	11	21	19	16	11	19	18	15	10
	kW	2.32	2.36	2.43	2.50	2.48	2.53	2.61	2.69	2.63	2.68	2.76	2.85	2.76	2.81	2.90	2.99	2.86	2.93	3.02	3.11	2.96	3.02	3.12	3.22
	Amps	8.5	8.7	8.9	9.3	9.1	9.4	9.7	10.0	9.9	10.2	10.5	10.9	10.6	10.9	11.3	11.7	11.3	11.6	12.0	12.5	12.0	12.3	12.7	13.2
	HI PR	231	248	262	273	259	279	294	307	294	317	334	349	335	361	381	397	377	406	429	447	417	448	474	494
LO PR	108	115	126	134	114	122	133	141	119	126	138	147	125	133	145	154	131	139	152	162	135	144	157	167	

IDB = Entering Indoor Dry Bulb Temperature
 High and low pressures are measured at the liquid and suction service valves.
 Shaded area reflects ACCA (TVA) conditions
 Amps = outdoor unit amps (comp.+fan)
 kW = Total system power

IDB	AIRFLOW	OUTDOOR AMBIENT TEMPERATURE												ENTERING INDOOR WET BULB TEMPERATURE											
		65°F				75°F				85°F				95°F				105°F				115°F			
		59	63	67	71	59	63	67	71	59	63	67	71	59	63	67	71	59	63	67	71	59	63	67	71
1050	MBh	31.6	32.3	34.5	36.9	30.9	31.6	33.7	36.1	30.2	30.8	32.9	35.2	29.4	30.1	32.1	34.3	28.0	28.6	30.5	32.6	26.5	27.2	29.3	31.4
	S/T	0.89	0.83	0.68	0.51	0.92	0.86	0.70	0.52	0.94	0.88	0.72	0.54	0.97	0.91	0.74	0.55	1.01	0.95	0.77	0.58	1.02	0.95	0.78	0.58
	ΔT	25	24	20	16	25	24	21	17	25	24	21	17	25	24	21	17	25	24	21	16	23	22	19	15
	kW	2.26	2.31	2.38	2.45	2.42	2.47	2.55	2.62	2.57	2.62	2.70	2.78	2.69	2.75	2.83	2.92	2.80	2.86	2.94	3.04	2.89	2.95	3.04	3.14
	Amps	8.2	8.4	8.7	9.0	8.9	9.1	9.4	9.8	9.7	9.9	10.2	10.6	10.3	10.6	11.0	11.4	11.0	11.3	11.7	12.1	11.7	12.0	12.4	12.8
	Hi/PR	224	241	254	265	251	270	285	298	286	307	324	338	325	350	370	385	366	394	416	434	404	435	459	479
Lo/PR	105	112	122	130	111	118	129	137	115	123	134	143	121	129	141	150	127	135	147	157	131	140	152	162	
1200	MBh	34.3	35.0	37.4	40.0	33.5	34.2	36.5	39.1	32.7	33.4	35.7	38.1	31.9	32.6	34.8	37.2	30.3	30.9	33.1	35.3	28.1	28.7	30.6	32.7
	S/T	0.92	0.86	0.70	0.52	0.95	0.89	0.73	0.54	0.98	0.92	0.75	0.56	1.00	0.95	0.77	0.58	1.00	0.98	0.80	0.60	1.00	0.99	0.81	0.60
	ΔT	24	23	20	16	24	23	20	16	24	23	20	16	24	24	21	16	23	23	20	16	21	22	19	15
	kW	2.32	2.36	2.43	2.50	2.48	2.53	2.61	2.69	2.63	2.68	2.76	2.85	2.76	2.81	2.90	2.99	2.87	2.93	3.02	3.11	2.96	3.02	3.12	3.22
	Amps	8.5	8.7	8.9	9.3	9.1	9.4	9.7	10.0	9.9	10.2	10.5	10.9	10.6	10.9	11.3	11.7	11.3	11.6	12.0	12.5	12.0	12.3	12.7	13.2
	Hi/PR	231	248	262	273	259	279	294	307	294	317	335	349	335	361	381	397	377	406	429	447	417	448	474	494
Lo/PR	108	115	126	134	114	122	133	141	119	126	138	147	125	133	145	154	131	139	152	162	135	144	157	167	
1350	MBh	35.3	36.1	38.5	41.2	34.5	35.2	37.6	40.2	33.7	34.4	36.7	39.3	32.8	33.5	35.8	38.3	31.2	31.9	34.1	36.4	28.9	29.5	31.5	33.7
	S/T	0.96	0.90	0.74	0.55	1.00	0.94	0.76	0.57	1.00	0.96	0.78	0.58	1.00	1.00	0.81	0.60	1.00	1.00	0.84	0.63	1.00	1.00	0.84	0.63
	ΔT	23	22	19	15	23	22	20	16	23	23	20	16	22	23	20	16	21	22	19	16	20	20	18	15
	kW	2.33	2.38	2.45	2.52	2.50	2.55	2.63	2.71	2.65	2.70	2.78	2.87	2.78	2.84	2.92	3.02	2.89	2.95	3.04	3.14	2.98	3.05	3.14	3.24
	Amps	8.5	8.7	9.0	9.4	9.2	9.5	9.8	10.1	10.0	10.3	10.6	11.0	10.7	11.0	11.4	11.8	11.4	11.7	12.1	12.6	12.1	12.4	12.8	13.3
	Hi/PR	233	251	265	276	261	281	297	310	297	320	338	352	339	364	385	401	381	410	433	452	421	453	478	499
Lo/PR	109	116	127	135	116	123	134	143	120	128	139	148	126	134	146	156	132	141	153	163	137	145	159	169	
85	MBh	32.2	32.8	34.4	36.7	31.4	32.0	33.6	35.8	30.7	31.3	32.8	34.9	29.9	30.5	32.0	34.1	28.4	29.0	30.4	32.4	26.3	26.9	28.1	30.0
	S/T	0.93	0.90	0.81	0.66	0.96	0.93	0.84	0.68	0.99	0.95	0.86	0.70	1.00	0.98	0.89	0.72	1.00	1.00	0.92	0.75	1.00	1.00	0.93	0.75
	ΔT	26	26	24	21	27	26	25	21	27	26	25	21	26	26	25	22	25	25	25	21	23	24	23	20
	kW	2.28	2.33	2.39	2.46	2.44	2.49	2.57	2.64	2.59	2.64	2.72	2.80	2.71	2.77	2.85	2.94	2.82	2.88	2.97	3.06	2.91	2.97	3.07	3.16
	Amps	8.3	8.5	8.8	9.1	9.0	9.2	9.5	9.9	9.8	10.0	10.3	10.7	10.4	10.7	11.1	11.5	11.1	11.4	11.8	12.2	11.8	12.1	12.5	13.0
	Hi/PR	226	243	257	268	254	273	288	301	288	310	328	342	328	353	373	389	370	398	420	438	408	439	464	484
Lo/PR	106	113	123	131	112	119	130	139	116	124	135	144	122	130	142	151	128	136	149	159	133	141	154	164	
1200	MBh	34.9	35.5	37.2	39.7	34.1	34.7	36.4	38.8	33.2	33.9	35.5	37.9	32.4	33.1	34.6	36.9	30.8	31.4	32.9	35.1	28.5	29.1	30.5	32.5
	S/T	0.96	0.93	0.84	0.68	1.00	0.96	0.87	0.71	1.00	0.99	0.89	0.72	1.00	1.00	0.92	0.75	1.00	1.00	0.96	0.78	1.00	1.00	0.96	0.78
	ΔT	26	25	24	21	26	26	24	21	25	26	24	21	25	25	24	21	24	24	24	21	22	22	22	19
	kW	2.33	2.38	2.45	2.52	2.50	2.55	2.63	2.71	2.65	2.70	2.78	2.87	2.78	2.84	2.92	3.02	2.89	2.95	3.04	3.14	2.98	3.05	3.14	3.24
	Amps	8.5	8.7	9.0	9.4	9.2	9.5	9.8	10.1	10.0	10.3	10.6	11.0	10.7	11.0	11.4	11.8	11.4	11.7	12.1	12.6	12.1	12.4	12.8	13.3
	Hi/PR	233	251	265	276	261	281	297	310	297	320	338	352	339	364	385	401	381	410	433	452	421	453	478	499
Lo/PR	109	116	127	135	116	123	134	143	120	128	139	148	126	134	146	156	132	141	153	163	137	145	159	169	
1350	MBh	35.9	36.6	38.3	40.9	35.1	35.8	37.4	40.0	34.2	34.9	36.6	39.0	33.4	34.1	35.7	38.0	31.7	32.4	33.9	36.1	29.4	30.0	31.4	33.5
	S/T	1.00	0.98	0.88	0.71	1.00	1.00	0.91	0.74	1.00	1.00	0.94	0.76	1.00	1.00	0.97	0.78	1.00	1.00	1.00	0.81	1.00	1.00	1.00	0.82
	ΔT	24	24	23	20	24	24	23	20	23	24	23	20	23	23	23	20	22	22	23	20	20	20	21	19
	kW	2.35	2.40	2.47	2.54	2.52	2.57	2.65	2.73	2.67	2.72	2.81	2.89	2.80	2.86	2.95	3.04	2.91	2.97	3.07	3.16	3.01	3.07	3.17	3.27
	Amps	8.6	8.8	9.1	9.5	9.3	9.5	9.9	10.2	10.1	10.4	10.7	11.1	10.8	11.1	11.5	11.9	11.5	11.8	12.2	12.7	12.2	12.5	13.0	13.5
	Hi/PR	235	253	267	279	264	284	300	313	300	323	341	356	342	368	389	405	385	414	437	456	425	457	483	504
Lo/PR	110	117	128	137	117	124	135	144	121	129	141	150	127	135	148	158	133	142	155	165	138	147	160	171	

IDB: Entering Indoor Dry Bulb Temperature
 High and low pressures are measured at the liquid and suction service valves.
 Shaded area reflects AHRI conditions
 Amps = outdoor unit amps (comp.+fan)
 kW = Total system power

IDB		Outdoor Ambient Temperature												105												115											
		65						75						85						95						105						115					
		Entering Indoor Wet Bulb Temperature												105												115											
Airflow		59	63	67	71	59	63	67	71	59	63	67	71	59	63	67	71	59	63	67	71	59	63	67	71												
70	MBh	36.6	37.1	38.2	-	36.3	36.8	37.9	-	35.3	35.9	37.0	-	33.7	34.2	35.3	-	31.7	32.2	33.3	-	29.8	30.4	31.5	-												
	S/T	0.60	0.53	0.39	-	0.61	0.53	0.40	-	0.63	0.56	0.42	-	0.65	0.58	0.44	-	0.67	0.60	0.46	-	1.00	0.65	0.51	-												
	ΔT	21	19	15	-	21	19	15	-	21	19	16	-	21	19	15	-	21	19	15	-	22	20	16	-												
	kW	2.10	2.10	2.10	-	2.34	2.34	2.34	-	2.61	2.61	2.60	-	2.90	2.89	2.89	-	3.22	3.21	3.21	-	3.59	3.59	3.59	-												
	Amps	7.6	7.6	7.6	-	8.7	8.7	8.7	-	9.9	9.9	9.9	-	11.2	11.2	11.2	-	12.7	12.7	12.7	-	14.4	14.4	14.4	-												
	Hi/PR	245	246	248	-	283	285	286	-	324	325	327	-	367	369	370	-	414	416	417	-	465	466	467	-												
Lo/PR	118	120	123	-	126	127	130	-	132	133	136	-	137	139	142	-	143	144	147	-	149	151	154	-													
MBh	37.1	37.6	38.7	-	36.8	37.3	38.4	-	35.8	36.3	37.4	-	34.2	34.7	35.8	-	32.2	32.7	33.8	-	30.3	30.8	31.9	-													
S/T	0.66	0.59	0.45	-	0.67	0.59	0.46	-	0.69	0.62	0.48	-	0.71	0.64	0.50	-	1.00	0.66	0.52	-	1.00	0.71	0.57	-													
ΔT	20	18	14	-	20	18	14	-	20	18	14	-	20	18	14	-	19	17	14	-	21	19	15	-													
kW	2.12	2.11	2.11	-	2.35	2.35	2.35	-	2.62	2.62	2.61	-	2.91	2.91	2.90	-	3.23	3.23	3.22	-	3.61	3.60	3.60	-													
Amps	7.7	7.7	7.7	-	8.8	8.8	8.7	-	10.0	10.0	10.0	-	11.3	11.3	11.3	-	12.8	12.8	12.7	-	14.5	14.5	14.5	-													
Hi/PR	247	248	250	-	286	287	288	-	326	327	329	-	370	371	372	-	417	418	419	-	467	468	469	-													
Lo/PR	120	122	125	-	127	129	132	-	134	135	138	-	139	140	143	-	144	146	149	-	151	152	155	-													
MBh	37.7	38.2	39.3	-	37.4	37.9	39.0	-	36.4	36.9	38.0	-	34.8	35.3	36.4	-	32.7	33.3	34.4	-	30.9	31.4	32.5	-													
S/T	0.70	0.62	0.48	-	0.70	0.63	0.49	-	0.73	0.65	0.52	-	0.75	0.67	0.54	-	1.00	0.69	0.56	-	1.00	0.74	0.61	-													
ΔT	19	17	13	-	19	17	13	-	19	17	13	-	19	17	13	-	18	16	13	-	20	18	14	-													
kW	2.13	2.12	2.12	-	2.36	2.36	2.36	-	2.63	2.63	2.62	-	2.92	2.92	2.91	-	3.24	3.24	3.23	-	3.62	3.61	3.61	-													
Amps	7.7	7.7	7.7	-	8.8	8.8	8.8	-	10.0	10.0	10.0	-	11.4	11.3	11.3	-	12.8	12.8	12.8	-	14.5	14.5	14.5	-													
Hi/PR	249	250	252	-	288	289	290	-	328	329	331	-	372	373	374	-	419	420	421	-	469	470	472	-													
Lo/PR	122	124	127	-	129	131	134	-	136	137	140	-	141	142	145	-	146	148	151	-	153	154	157	-													

IDB		Outdoor Ambient Temperature												105												115											
		65						75						85						95						105						115					
		Entering Indoor Wet Bulb Temperature												105												115											
Airflow		59	63	67	71	59	63	67	71	59	63	67	71	59	63	67	71	59	63	67	71	59	63	67	71												
75	MBh	36.6	37.2	38.3	39.9	36.3	36.8	37.9	39.6	35.4	35.9	37.0	38.6	33.7	34.2	35.3	37.0	31.7	32.2	33.3	35.0	29.9	30.4	31.5	33.2												
	S/T	0.73	0.65	0.52	0.38	0.74	0.66	0.53	0.38	0.76	0.69	0.55	0.41	1.00	0.70	0.57	0.43	1.00	0.73	0.59	0.45	1.00	0.78	0.64	0.50												
	ΔT	25	23	20	16	25	23	20	16	25	23	20	16	25	23	20	16	25	23	19	16	26	24	20	17												
	kW	2.10	2.10	2.10	2.11	2.34	2.34	2.33	2.35	2.61	2.60	2.60	2.62	2.89	2.89	2.89	2.91	3.22	3.21	3.21	3.23	3.59	3.59	3.59	3.60												
	Amps	7.6	7.6	7.6	7.7	8.7	8.7	8.7	8.8	9.9	9.9	9.9	10.0	11.2	11.2	11.2	11.3	12.7	12.7	12.7	12.8	14.4	14.4	14.4	14.5												
	Hi/PR	245	246	248	252	284	285	286	291	324	325	327	331	368	369	370	375	415	416	417	422	465	466	468	472												
Lo/PR	118	120	123	128	126	127	130	135	132	133	136	141	137	139	142	147	143	144	147	152	149	151	154	159													
MBh	37.1	37.6	38.7	40.4	36.8	37.3	38.4	40.1	35.8	36.4	37.5	39.1	34.2	34.7	35.8	37.5	34.8	32.2	32.7	33.8	35.5	30.4	30.9	32.0	33.6												
S/T	0.79	0.71	0.58	0.44	0.80	0.72	0.59	0.44	1.00	0.75	0.61	0.47	1.00	0.76	0.63	0.49	1.00	0.79	0.65	0.51	1.00	0.84	0.70	0.56													
ΔT	24	22	18	15	24	22	18	15	24	22	19	15	24	22	18	15	24	22	18	14	25	23	19	16													
kW	2.11	2.11	2.11	2.13	2.35	2.35	2.35	2.36	2.62	2.62	2.61	2.63	2.91	2.90	2.90	2.92	3.23	3.23	3.22	3.24	3.60	3.60	3.60	3.62													
Amps	7.7	7.7	7.6	7.7	8.8	8.8	8.7	8.8	10.0	10.0	10.0	10.0	11.3	11.3	11.3	11.4	12.8	12.8	12.7	12.8	14.5	14.5	14.5	14.5													
Hi/PR	247	248	250	254	286	287	289	293	326	327	329	333	370	371	373	377	417	418	420	424	467	468	470	474													
Lo/PR	120	122	125	130	127	129	132	137	134	135	138	143	139	140	144	149	144	146	149	154	151	152	155	160													
MBh	37.7	38.2	39.3	41.0	37.4	37.9	39.0	40.7	36.4	36.9	38.0	39.7	34.8	35.3	36.4	38.1	32.8	33.3	34.4	36.0	30.9	31.4	32.5	34.2													
S/T	0.82	0.75	0.61	0.47	0.83	0.75	0.62	0.48	1.00	0.78	0.64	0.50	1.00	0.80	0.66	0.52	1.00	0.82	0.69	0.54	1.00	0.87	0.74	0.59													
ΔT	23	21	17	14	23	21	17	14	23	21	18	14	23	21	17	14	23	21	17	13	24	22	18	15													
kW	2.12	2.12	2.12	2.14	2.36	2.36	2.36	2.38	2.63	2.63	2.62	2.64	2.92	2.91	2.91	2.93	3.24	3.24	3.23	3.25	3.61	3.61	3.61	3.63													
Amps	7.7	7.7	7.7	7.8	8.8	8.8	8.8	8.9	10.0	10.0	10.0	10.1	11.3	11.3	11.3	11.4	12.8	12.8	12.8	12.9	14.5	14.5	14.5	14.6													
Hi/PR	249	250	252	256	288	289	291	295	328	329	331	335	372	373	375	379	419	420	422	426	469	470	472	476													
Lo/PR	122	124	127	132	129	131	134	139	136	137	140	145	141	142	145	150	146	148	151	156	153	154	157	162													

IDB = Entering Indoor Dry Bulb Temperature
 High and low pressures are measured at the liquid and suction service valves.
 Shaded area reflects ACCA (TVA) conditions
 Amps = outdoor unit amps (comp.+fan)
 kW = Total system power

IDB		Outdoor Ambient Temperature												Entering Indoor Wet Bulb Temperature											
		65				75				85				95				105				115			
		59	63	67	71	59	63	67	71	59	63	67	71	59	63	67	71	59	63	67	71	59	63	67	71
1050	MBh	36.8	37.4	38.4	40.1	36.5	37.0	38.1	39.8	35.6	36.1	37.2	38.8	33.9	34.4	35.5	37.2	31.9	32.4	33.5	35.2	30.1	30.6	31.7	33.3
	S/T	0.85	0.78	0.64	0.50	1.00	0.79	0.65	0.51	1.00	0.81	0.68	0.53	1.00	0.83	0.69	0.55	1.00	0.85	0.72	0.57	1.00	1.00	0.77	0.63
	ΔT	29	27	24	20	29	27	24	20	30	28	24	20	29	27	24	20	29	27	24	20	30	28	25	21
	kW	2.10	2.10	2.10	2.12	2.34	2.34	2.34	2.35	2.61	2.61	2.60	2.62	2.90	2.89	2.89	2.91	3.22	3.21	3.21	3.23	3.59	3.59	3.59	3.61
	Amps	7.6	7.6	7.6	7.7	8.7	8.7	8.7	8.8	9.9	9.9	9.9	10.0	11.2	11.2	11.2	11.3	12.7	12.7	12.7	12.8	14.4	14.4	14.4	14.5
	Hi PR	245	247	248	253	284	285	287	291	325	326	327	332	368	369	371	375	415	416	418	422	465	466	468	472
	Lo PR	119	120	123	128	126	128	131	136	132	134	137	142	138	139	142	147	143	145	148	153	150	151	154	159
	MBh	37.3	37.8	38.9	40.6	37.0	37.5	38.6	40.3	36.0	36.6	37.6	39.3	34.4	34.9	36.0	37.7	32.4	32.9	34.0	35.7	30.5	31.1	32.2	33.8
	S/T	0.91	0.84	0.70	0.56	1.00	0.84	0.71	0.57	1.00	0.87	0.73	0.59	1.00	0.89	0.75	0.61	1.00	1.00	0.78	0.63	1.00	1.00	0.83	0.69
	ΔT	28	26	23	19	28	26	23	19	28	27	23	19	28	26	23	19	28	26	22	19	29	27	24	20
kW	2.12	2.11	2.11	2.13	2.35	2.35	2.35	2.37	2.62	2.62	2.61	2.63	2.91	2.91	2.90	2.92	3.23	3.23	3.22	3.24	3.61	3.60	3.60	3.62	
Amps	7.7	7.7	7.7	7.7	8.8	8.8	8.7	8.8	10.0	10.0	10.0	10.0	11.3	11.3	11.3	11.4	12.8	12.8	12.7	12.8	14.5	14.5	14.5	14.6	
Hi PR	248	249	250	255	286	287	289	293	327	328	329	334	370	371	373	377	417	418	420	424	467	468	470	474	
Lo PR	121	122	125	130	128	129	132	137	134	136	139	144	140	141	144	149	145	146	149	154	151	153	156	161	
MBh	37.9	38.4	39.5	41.2	37.6	38.1	39.2	40.9	36.6	37.1	38.2	39.9	35.0	35.5	36.6	38.2	33.0	33.5	34.6	36.2	31.1	31.6	32.7	34.4	
S/T	1.00	0.87	0.74	0.60	1.00	0.88	0.74	0.60	1.00	0.90	0.77	0.63	1.00	0.92	0.79	0.65	1.00	1.00	0.81	0.67	1.00	1.00	0.86	0.72	
ΔT	27	25	22	18	27	25	22	18	27	26	22	18	27	25	22	18	27	25	21	18	28	26	23	19	
kW	2.13	2.12	2.12	2.14	2.36	2.36	2.36	2.38	2.63	2.63	2.62	2.64	2.92	2.92	2.91	2.93	3.24	3.24	3.23	3.25	3.62	3.61	3.61	3.63	
Amps	7.7	7.7	7.7	7.8	8.8	8.8	8.8	8.9	10.0	10.0	10.0	10.1	11.3	11.3	11.3	11.4	12.8	12.8	12.8	12.9	14.5	14.5	14.5	14.6	
Hi PR	250	251	252	257	288	289	291	295	329	330	331	336	372	373	375	379	419	420	422	426	469	470	472	476	
Lo PR	123	124	127	132	130	131	134	139	136	138	141	146	141	143	146	151	147	148	151	156	153	155	158	163	
MBh	37.5	38.0	39.1	40.7	37.1	37.6	38.7	40.4	36.2	36.7	37.8	39.5	34.5	35.0	36.1	37.8	32.5	33.0	34.1	35.8	30.7	31.2	32.3	34.0	
S/T	1.00	0.88	0.74	0.60	1.00	0.89	0.75	0.61	1.00	1.00	0.78	0.63	1.00	1.00	0.80	0.65	1.00	1.00	0.82	0.68	1.00	1.00	0.87	0.73	
ΔT	33	31	28	24	33	31	28	24	33	32	28	24	33	31	28	24	33	31	27	24	34	32	29	25	
kW	2.11	2.11	2.10	2.12	2.35	2.34	2.34	2.36	2.61	2.61	2.61	2.62	2.90	2.90	2.89	2.91	3.22	3.22	3.22	3.23	3.60	3.60	3.59	3.61	
Amps	7.6	7.6	7.6	7.7	8.7	8.7	8.7	8.8	9.9	9.9	9.9	10.0	11.3	11.3	11.2	11.3	12.7	12.7	12.7	12.8	14.5	14.5	14.4	14.5	
Hi PR	247	248	249	254	285	286	288	292	326	327	329	333	369	370	372	376	416	417	419	423	466	468	469	473	
Lo PR	121	122	125	130	128	129	132	137	134	136	139	144	140	141	144	149	145	146	149	154	151	153	156	161	
MBh	37.9	38.5	39.5	41.2	37.6	38.1	39.2	40.9	36.7	37.2	38.3	39.9	35.0	35.5	36.6	38.3	33.0	33.5	34.6	36.3	31.2	31.7	32.8	34.4	
S/T	1.00	0.94	0.80	0.66	1.00	0.95	0.81	0.67	1.00	1.00	0.84	0.69	1.00	1.00	0.85	0.71	1.00	1.00	0.88	0.73	1.00	1.00	0.93	0.79	
ΔT	32	30	27	23	32	30	26	23	32	30	27	23	32	30	26	23	32	30	26	22	33	31	27	24	
kW	2.12	2.12	2.11	2.13	2.36	2.36	2.35	2.37	2.62	2.62	2.62	2.64	2.91	2.91	2.91	2.92	3.23	3.23	3.23	3.25	3.61	3.61	3.60	3.62	
Amps	7.7	7.7	7.7	7.8	8.8	8.8	8.8	8.8	10.0	10.0	10.0	10.1	11.3	11.3	11.3	11.4	12.8	12.8	12.8	12.8	14.5	14.5	14.5	14.6	
Hi PR	249	250	251	256	287	288	290	294	328	329	331	335	371	372	374	378	418	419	421	425	469	470	471	476	
Lo PR	122	124	127	132	130	131	134	139	136	137	140	146	141	143	146	151	147	148	151	156	153	155	158	163	
MBh	38.5	39.0	40.1	41.8	38.2	38.7	39.8	41.5	37.2	37.7	38.8	40.5	35.6	36.1	37.2	38.9	33.6	34.1	35.2	36.9	31.7	32.3	33.3	35.0	
S/T	1.00	0.97	0.84	0.70	1.00	0.98	0.84	0.70	1.00	1.00	0.87	0.73	1.00	1.00	0.89	0.75	1.00	1.00	0.91	0.77	1.00	1.00	1.00	0.82	
ΔT	31	29	26	22	31	29	25	22	31	29	26	22	31	29	25	22	31	29	25	21	32	30	26	23	
kW	2.13	2.13	2.12	2.14	2.37	2.37	2.36	2.38	2.63	2.63	2.63	2.65	2.92	2.92	2.92	2.93	3.24	3.24	3.24	3.26	3.62	3.62	3.61	3.63	
Amps	7.7	7.7	7.7	7.8	8.8	8.8	8.8	8.9	10.1	10.0	10.0	10.1	11.4	11.4	11.3	11.4	12.8	12.8	12.8	12.9	14.6	14.6	14.5	14.6	
Hi PR	251	252	254	258	289	290	292	296	330	331	333	337	373	374	376	380	420	421	423	427	471	472	473	478	
Lo PR	124	126	129	134	132	133	136	141	138	139	142	147	143	145	148	153	149	150	153	158	155	157	160	165	

IDB: Entering Indoor Dry Bulb Temperature
 High and low pressures are measured at the liquid and suction service valves.
 Shaded area reflects AHRI conditions
 Amps = outdoor unit amps (comp.+fan)
 kW = Total system power

IDB		OUTDOOR AMBIENT TEMPERATURE																											
		65°F				75°F				85°F				95°F				105°F				115°F							
		59	63	67	71	59	63	67	71	59	63	67	71	59	63	67	71	59	63	67	71	59	63	67	71				
70	AIRFLOW	59	63	67	71	59	63	67	71	59	63	67	71	59	63	67	71	59	63	67	71	59	63	67	71	59	63	67	71
	MBh	36.9	38.2	41.9	-	36.0	37.3	40.9	-	35.2	36.4	39.9	-	34.3	35.6	39.0	-	32.6	33.8	37.0	-	32.6	33.8	37.0	-				
	S/T	0.70	0.59	0.41	-	0.73	0.61	0.42	-	0.75	0.62	0.43	-	0.77	0.64	0.45	-	0.80	0.67	0.46	-	0.80	0.67	0.46	-				
	ΔT	19	17	13	-	20	17	13	-	20	17	13	-	20	17	13	-	20	17	13	-	20	17	13	-				
	kW	2.70	2.76	2.83	-	2.89	2.95	3.03	-	3.06	3.12	3.21	-	3.20	3.27	3.37	-	3.33	3.39	3.50	-	3.33	3.39	3.50	-				
	Amps	9.9	10.1	10.4	-	10.7	10.9	11.3	-	11.6	11.8	12.2	-	12.3	12.6	13.1	-	13.1	13.4	13.9	-	13.1	13.4	13.9	-				
	HI PR	220	237	250	-	247	265	280	-	281	302	319	-	320	344	363	-	359	387	409	-	359	387	409	-				
	LO PR	102	109	119	-	108	115	125	-	112	119	130	-	118	125	137	-	124	131	143	-	124	131	143	-				
	MBh	40.0	41.4	45.4	-	39.0	40.5	44.3	-	38.1	39.5	43.3	-	37.2	38.5	42.2	-	35.3	36.6	40.1	-	35.3	36.6	40.1	-				
	S/T	0.73	0.61	0.42	-	0.75	0.63	0.44	-	0.77	0.65	0.45	-	0.80	0.67	0.46	-	0.83	0.69	0.48	-	0.83	0.69	0.48	-				
ΔT	19	17	13	-	19	17	13	-	19	17	13	-	19	17	13	-	19	17	13	-	19	17	13	-					
kW	2.76	2.82	2.90	-	2.96	3.02	3.10	-	3.13	3.19	3.29	-	3.28	3.34	3.45	-	3.40	3.48	3.58	-	3.40	3.48	3.58	-					
Amps	10.1	10.4	10.7	-	10.9	11.2	11.6	-	11.9	12.2	12.6	-	12.7	13.0	13.4	-	13.5	13.8	14.3	-	13.5	13.8	14.3	-					
HI PR	227	244	258	-	254	274	289	-	289	311	329	-	329	355	374	-	371	399	421	-	371	399	421	-					
LO PR	105	112	122	-	111	118	129	-	116	123	134	-	122	129	141	-	127	135	148	-	127	135	148	-					
MBh	41.2	42.7	46.7	-	40.2	41.7	45.7	-	39.2	40.7	44.6	-	38.3	39.7	43.5	-	36.4	37.7	41.3	-	36.4	37.7	41.3	-					
S/T	0.76	0.64	0.44	-	0.79	0.66	0.46	-	0.81	0.68	0.47	-	0.84	0.70	0.48	-	0.87	0.73	0.50	-	0.87	0.73	0.50	-					
ΔT	18	16	12	-	19	16	12	-	19	16	12	-	19	16	12	-	18	16	12	-	18	16	12	-					
kW	2.78	2.84	2.92	-	2.98	3.04	3.13	-	3.15	3.21	3.31	-	3.30	3.37	3.47	-	3.43	3.50	3.61	-	3.43	3.50	3.61	-					
Amps	10.2	10.5	10.8	-	11.0	11.3	11.7	-	12.0	12.3	12.7	-	12.8	13.1	13.6	-	13.6	14.0	14.4	-	13.6	14.0	14.4	-					
HI PR	229	246	260	-	257	276	292	-	292	314	332	-	333	358	378	-	374	403	425	-	374	403	425	-					
LO PR	106	113	124	-	112	120	131	-	117	124	136	-	123	131	143	-	129	137	149	-	129	137	149	-					

75	AIRFLOW	59	63	67	71	59	63	67	71	59	63	67	71	59	63	67	71	59	63	67	71	59	63	67	71	59	63	67	71
	MBh	37.5	38.6	41.8	44.9	36.6	37.7	40.8	43.8	35.8	36.8	39.9	42.8	34.9	35.9	38.9	41.7	33.1	34.1	36.9	39.6	33.1	34.1	36.9	39.6				
	S/T	0.80	0.71	0.54	0.35	0.83	0.74	0.56	0.36	0.85	0.76	0.57	0.37	0.88	0.78	0.59	0.38	0.91	0.81	0.62	0.40	0.91	0.81	0.62	0.40				
	ΔT	22	21	17	12	23	21	17	12	23	21	17	12	23	21	17	12	23	21	17	12	23	21	17	12				
	kW	2.72	2.78	2.86	2.94	2.91	2.97	3.06	3.15	3.08	3.14	3.23	3.33	3.23	3.29	3.39	3.50	3.35	3.42	3.53	3.64	3.35	3.42	3.53	3.64				
	Amps	10.0	10.2	10.5	10.9	10.8	11.0	11.4	11.8	11.7	11.9	12.3	12.8	12.5	12.8	13.2	13.7	13.3	13.6	14.0	14.6	13.3	13.6	14.0	14.6				
	HI PR	222	239	252	263	249	268	283	295	283	305	322	336	323	347	367	383	363	391	413	430	363	391	413	430				
	LO PR	103	110	120	128	109	116	127	135	113	121	132	140	119	127	138	147	125	133	145	154	125	133	145	154				
	MBh	40.6	41.8	45.3	48.6	39.7	40.9	44.2	47.5	38.7	39.9	43.2	46.3	37.8	38.9	42.1	45.2	35.9	37.0	40.0	43.0	35.9	37.0	40.0	43.0				
	S/T	0.83	0.74	0.56	0.36	0.86	0.77	0.58	0.37	0.88	0.79	0.60	0.38	0.91	0.81	0.61	0.40	0.94	0.84	0.64	0.41	0.94	0.84	0.64	0.41				
ΔT	22	20	17	12	22	21	17	12	22	21	17	12	23	21	17	12	22	20	17	12	22	20	17	12					
kW	2.78	2.84	2.92	3.01	2.98	3.04	3.13	3.22	3.15	3.21	3.31	3.41	3.30	3.37	3.47	3.58	3.43	3.50	3.61	3.72	3.43	3.50	3.61	3.72					
Amps	10.2	10.5	10.8	11.2	11.0	11.3	11.7	12.1	12.0	12.3	12.7	13.2	12.8	13.1	13.6	14.1	13.6	14.0	14.4	15.0	13.6	14.0	14.4	15.0					
HI PR	229	246	260	271	257	276	292	305	292	314	332	346	333	358	378	394	374	403	425	444	374	403	425	444					
LO PR	106	113	124	132	112	120	131	139	117	124	136	145	123	131	143	152	129	137	149	159	129	137	149	159					
MBh	41.9	43.1	46.6	50.1	40.9	42.1	45.6	48.9	39.9	41.1	44.5	47.7	38.9	40.1	43.4	46.6	37.0	38.1	41.2	44.2	37.0	38.1	41.2	44.2					
S/T	0.87	0.78	0.59	0.38	0.90	0.80	0.61	0.39	0.92	0.82	0.62	0.40	0.95	0.85	0.64	0.41	0.99	0.88	0.67	0.43	0.99	0.88	0.67	0.43					
ΔT	21	20	16	11	21	20	16	11	21	20	16	11	22	20	16	11	21	20	16	11	21	20	16	11					
kW	2.80	2.86	2.94	3.03	3.00	3.06	3.15	3.25	3.17	3.24	3.34	3.44	3.33	3.40	3.50	3.61	3.46	3.53	3.64	3.75	3.46	3.53	3.64	3.75					
Amps	10.3	10.6	10.9	11.3	11.1	11.4	11.8	12.2	12.1	12.4	12.8	13.3	12.9	13.2	13.7	14.2	13.8	14.1	14.6	15.1	13.8	14.1	14.6	15.1					
HI PR	231	249	263	274	259	279	295	308	295	318	335	350	336	362	382	398	378	407	430	448	378	407	430	448					
LO PR	107	114	125	133	114	121	132	140	118	126	137	146	124	132	144	153	130	138	151	161	130	138	151	161					

IDB = Entering Indoor Dry Bulb Temperature
 High and low pressures are measured at the liquid and suction service valves.
 Shaded area reflects ACCA (TVA) conditions
 Amps = outdoor unit amps (comp.+fan)
 kW = Total system power

IDB		OUTDOOR AMBIENT TEMPERATURE												ENTERING INDOOR WET BULB TEMPERATURE												
		65°F				75°F				85°F				95°F				105°F				115°F				
		59	63	67	71	59	63	67	71	59	63	67	71	59	63	67	71	59	63	67	71	59	63	67	71	
1225	MBh	38.2	39.0	41.7	44.5	37.3	38.1	40.7	43.5	36.4	37.2	39.7	42.5	35.5	36.3	38.8	41.4	33.7	34.5	36.8	39.4	31.2	31.9	34.1	36.5	
	S/T	0.88	0.82	0.67	0.5	0.91	0.85	0.69	0.52	0.93	0.87	0.71	0.5	0.96	0.90	0.73	0.55	1.00	0.93	0.76	0.6	1.00	0.94	0.77	0.57	
	ΔT	25	24	21	17	25	24	21	17	25	24	21	17	26	25	21	17	25	24	21	17	24	23	20	16	
	kW	2.74	2.80	2.88	3.0	2.93	2.99	3.08	3.17	3.10	3.17	3.26	3.4	3.25	3.32	3.42	3.52	3.38	3.45	3.55	3.7	3.49	3.56	3.67	3.79	
	Amps	10.0	10.3	10.6	11.0	10.8	11.1	11.5	11.9	11.8	12.1	12.5	12.9	12.6	12.9	13.3	13.8	13.4	13.7	14.2	14.7	14.2	14.5	15.0	15.6	
	HI PR	224	241	255	265.9	252	271	286	298	286	308	325	339.3	326	351	371	386	367	395	417	434.8	405	436	461	480	
	LO PR	104	111	121	129.0	110	117	128	136	114	122	133	141.6	120	128	140	149	126	134	146	155.9	130	139	151	161	
	1400	MBh	41.4	42.3	45.2	48.3	40.4	41.3	44.1	47.1	39.4	40.3	43.1	46.0	38.5	39.3	42.0	44.9	36.5	37.3	39.9	42.7	33.9	34.6	37.0	39.5
		S/T	0.91	0.85	0.69	0.5	0.94	0.88	0.72	0.54	0.96	0.90	0.74	0.6	1.00	0.93	0.76	0.57	1.00	0.97	0.79	0.6	1.00	0.98	0.80	0.59
		ΔT	25	24	21	16	25	24	21	17	25	24	21	17	25	24	21	17	24	24	21	17	22	22	19	15
kW		2.80	2.86	2.94	3.0	3.00	3.06	3.15	3.25	3.18	3.24	3.34	3.4	3.33	3.40	3.50	3.61	3.46	3.53	3.64	3.8	3.57	3.65	3.76	3.88	
Amps		10.3	10.6	10.9	11.3	11.1	11.4	11.8	12.2	12.1	12.4	12.8	13.3	12.9	13.2	13.7	14.2	13.8	14.1	14.6	15.1	14.6	14.9	15.4	16.0	
HI PR		231	249	263	274.1	260	279	295	308	295	318	335	349.8	336	362	382	398	378	407	430	448.2	418	450	475	495	
LO PR		107	114	125	133.0	114	121	132	140	118	126	137	146.0	124	132	144	153	130	138	150	160.7	134	143	156	166	
1575		MBh	42.6	43.5	46.5	49.7	41.6	42.5	45.4	48.6	40.6	41.5	44.3	47.4	39.6	40.5	43.3	46.2	37.6	38.5	41.1	43.9	34.9	35.6	38.1	40.7
		S/T	0.95	0.89	0.73	0.5	1.00	0.93	0.75	0.56	1.00	0.95	0.77	0.6	1.00	1.00	0.80	0.60	1.00	1.00	0.83	0.6	1.00	1.00	0.83	0.62
		ΔT	24	23	20	16	24	23	20	16	24	23	20	16	23	24	20	16	22	22	20	16	20	21	19	15
	kW	2.82	2.88	2.96	3.1	3.02	3.08	3.17	3.27	3.20	3.26	3.36	3.5	3.35	3.42	3.53	3.64	3.49	3.56	3.67	3.8	3.60	3.67	3.79	3.91	
	Amps	10.4	10.7	11.0	11.4	11.2	11.5	11.9	12.3	12.2	12.5	12.9	13.4	13.0	13.4	13.8	14.3	13.9	14.2	14.7	15.2	14.7	15.1	15.6	16.2	
	HI PR	234	251	265	276.9	262	282	298	311	298	321	339	353.3	340	365	386	402	382	411	434	452.7	422	454	480	500	
	LO PR	109	116	126	134.3	115	122	133	142	119	127	138	147.5	125	133	145	155	131	140	152	162.3	136	144	158	168	
	1225	MBh	38.8	39.6	41.5	44.2	37.9	38.7	40.5	43.2	37.0	37.7	39.5	42.2	36.1	36.8	38.6	41.2	34.3	35.0	36.6	39.1	31.8	32.4	33.9	36.2
		S/T	0.92	0.89	0.80	0.65	0.95	0.92	0.83	0.67	0.98	0.94	0.85	0.69	1.00	0.97	0.88	0.71	1.00	1.00	0.91	0.74	1.00	1.00	0.92	0.74
		ΔT	27	26	25	22	27	27	25	22	27	27	25	22	27	27	25	22	26	26	25	22	24	24	23	20
kW		2.76	2.82	2.90	2.98	2.96	3.01	3.10	3.20	3.13	3.19	3.28	3.38	3.28	3.34	3.44	3.55	3.40	3.47	3.58	3.69	3.51	3.59	3.70	3.82	
Amps		10.1	10.4	10.7	11.1	10.9	11.2	11.6	12.0	11.9	12.2	12.6	13.0	12.7	13.0	13.4	13.9	13.5	13.8	14.3	14.8	14.3	14.6	15.1	15.7	
HI PR		227	244	257	269	254	274	289	301	289	311	329	343	329	354	374	390	371	399	421	439	409	441	465	485	
LO PR		105	112	122	130	111	118	129	138	116	123	134	143	121	129	141	150	127	135	148	157	132	140	153	163	
1400		MBh	42.1	42.9	44.9	47.9	41.1	41.9	43.9	46.8	40.1	40.9	42.8	45.7	39.1	39.9	41.8	44.6	37.2	37.9	39.7	42.4	34.4	35.1	36.8	39.2
		S/T	0.95	0.92	0.83	0.67	0.99	0.95	0.86	0.70	1.00	0.98	0.88	0.71	1.00	1.00	0.91	0.74	1.00	1.00	0.94	0.77	1.00	1.00	0.95	0.77
		ΔT	26	26	24	21	27	26	25	21	26	26	25	21	26	26	25	22	24	25	25	21	23	23	23	20
	kW	2.82	2.88	2.96	3.05	3.02	3.08	3.17	3.27	3.20	3.26	3.36	3.47	3.35	3.42	3.53	3.64	3.49	3.56	3.67	3.78	3.60	3.67	3.79	3.91	
	Amps	10.4	10.7	11.0	11.4	11.2	11.5	11.9	12.3	12.2	12.5	12.9	13.4	13.0	13.4	13.8	14.3	13.9	14.2	14.7	15.2	14.7	15.1	15.6	16.2	
	HI PR	234	251	265	277	262	282	298	311	298	321	339	353	340	365	386	402	382	411	434	453	422	454	480	500	
	LO PR	109	116	126	134	115	122	133	142	119	127	138	147	125	133	145	155	131	140	152	162	136	144	158	168	
	1575	MBh	43.3	44.2	46.3	49.4	42.3	43.2	45.2	48.2	41.3	42.1	44.1	47.1	40.3	41.1	43.0	45.9	38.3	39.0	40.9	43.6	35.5	36.2	37.9	40.4
		S/T	1.00	0.96	0.87	0.70	1.00	1.00	0.90	0.73	1.00	1.00	0.92	0.75	1.00	1.00	0.95	0.77	1.00	1.00	0.99	0.80	1.00	1.00	1.00	0.81
		ΔT	25	25	23	20	25	25	24	21	24	25	24	21	24	24	24	21	22	23	24	20	21	21	22	19
kW		2.85	2.90	2.98	3.07	3.05	3.11	3.20	3.30	3.22	3.29	3.39	3.49	3.38	3.45	3.55	3.67	3.51	3.59	3.70	3.81	3.63	3.70	3.82	3.94	
Amps		10.5	10.8	11.1	11.5	11.3	11.6	12.0	12.4	12.3	12.6	13.0	13.5	13.2	13.5	13.9	14.5	14.0	14.3	14.8	15.4	14.8	15.2	15.7	16.3	
HI PR		236	254	268	280	265	285	301	314	301	324	342	357	343	369	390	406	386	415	438	457	426	459	484	505	
LO PR		110	117	127	136	116	123	135	143	120	128	140	149	126	135	147	156	133	141	154	164	137	146	159	170	

IDB = Entering Indoor Dry Bulb Temperature
 High and low pressures are measured at the liquid and suction service valves.
 Shaded area reflects AHRI Rating conditions
 Amps = outdoor unit amps (comp.+fan)
 kW = Total system power

IDB		OUTDOOR AMBIENT TEMPERATURE												ENTERING INDOOR WET BULB TEMPERATURE											
		65°F				75°F				85°F				95°F				105°F				115°F			
		59	63	67	71	59	63	67	71	59	63	67	71	59	63	67	71	59	63	67	71	59	63	67	71
70	MBh	42.6	44.2	48.4	-	41.6	43.2	47.3	-	40.7	42.1	46.2	-	39.7	41.1	45.0	-	37.7	39.1	42.8	-	34.9	36.2	39.6	-
	S/T	0.70	0.59	0.41	-	0.73	0.61	0.42	-	0.75	0.62	0.43	-	0.77	0.64	0.45	-	0.80	0.67	0.46	-	0.81	0.67	0.47	-
	ΔT	20	17	13	-	20	17	13	-	20	17	13	-	20	17	13	-	20	17	13	-	18	16	12	-
	kW	2.95	3.01	3.09	-	3.16	3.22	3.32	-	3.34	3.41	3.51	-	3.50	3.57	3.68	-	3.64	3.71	3.83	-	3.76	3.84	3.95	-
	Amps	10.8	11.0	11.4	-	11.7	11.9	12.3	-	12.7	13.0	13.4	-	13.5	13.9	14.3	-	14.4	14.7	15.2	-	15.3	15.6	16.2	-
	HI PR	221	238	251	-	248	267	282	-	282	304	321	-	321	346	365	-	361	389	411	-	399	430	454	-
LO PR	105	112	122	-	111	118	129	-	115	123	134	-	121	129	141	-	127	135	147	-	131	140	152	-	
1400	MBh	43.3	44.9	49.2	-	42.3	43.8	48.0	-	41.3	42.8	46.9	-	40.3	41.7	45.7	-	38.3	39.6	43.4	-	35.4	36.7	40.2	-
	S/T	0.73	0.61	0.42	-	0.75	0.63	0.44	-	0.77	0.65	0.45	-	0.80	0.67	0.46	-	0.83	0.69	0.48	-	0.84	0.70	0.48	-
	ΔT	19	17	13	-	20	17	13	-	20	17	13	-	20	17	13	-	19	17	13	-	18	16	12	-
	kW	2.99	3.05	3.13	-	3.20	3.26	3.36	-	3.38	3.45	3.56	-	3.55	3.62	3.73	-	3.69	3.76	3.88	-	3.81	3.89	4.01	-
	Amps	11.0	11.2	11.6	-	11.8	12.1	12.5	-	12.9	13.2	13.6	-	13.7	14.1	14.5	-	14.6	15.0	15.5	-	15.5	15.9	16.4	-
	HI PR	225	242	256	-	252	272	287	-	287	309	326	-	327	352	371	-	368	396	418	-	406	437	462	-
LO PR	107	114	124	-	113	120	131	-	117	125	136	-	123	131	143	-	129	137	150	-	134	142	155	-	
1800	MBh	44.8	46.4	50.9	-	43.8	45.4	49.7	-	42.7	44.3	48.5	-	41.7	43.2	47.3	-	39.6	41.0	45.0	-	36.7	38.0	41.6	-
	S/T	0.77	0.65	0.45	-	0.80	0.67	0.46	-	0.82	0.69	0.48	-	0.85	0.71	0.49	-	0.88	0.74	0.51	-	0.89	0.74	0.51	-
	ΔT	18	15	12	-	18	16	12	-	18	16	12	-	18	16	12	-	18	15	12	-	17	14	11	-
	kW	3.03	3.09	3.18	-	3.25	3.31	3.41	-	3.44	3.51	3.61	-	3.60	3.68	3.79	-	3.75	3.82	3.94	-	3.87	3.95	4.07	-
	Amps	11.2	11.4	11.8	-	12.1	12.3	12.8	-	13.1	13.4	13.9	-	14.0	14.3	14.8	-	14.9	15.3	15.8	-	15.8	16.2	16.7	-
	HI PR	229	247	261	-	257	277	292	-	293	315	333	-	333	359	379	-	375	404	426	-	414	446	471	-
LO PR	109	116	127	-	115	122	134	-	120	127	139	-	126	134	146	-	132	140	153	-	136	145	158	-	

1400	MBh	43.4	44.6	48.3	51.9	42.4	43.6	47.2	50.7	41.3	42.6	46.1	49.5	40.3	41.5	45.0	48.2	38.3	39.5	42.7	45.8	35.5	36.5	39.6	42.5
	S/T	0.80	0.71	0.54	0.35	0.83	0.74	0.56	0.36	0.85	0.76	0.57	0.37	0.88	0.78	0.59	0.38	0.91	0.81	0.62	0.40	0.92	0.82	0.62	0.40
	ΔT	23	21	17	12	23	21	17	12	23	21	17	12	23	21	17	12	23	21	17	12	21	20	16	11
	kW	2.97	3.03	3.12	3.21	3.18	3.25	3.34	3.44	3.37	3.43	3.54	3.65	3.53	3.60	3.71	3.83	3.67	3.74	3.86	3.98	3.79	3.87	3.99	4.11
	Amps	10.9	11.2	11.5	11.9	11.8	12.0	12.4	12.9	12.8	13.1	13.5	14.0	13.7	14.0	14.5	15.0	14.5	14.9	15.4	16.0	15.4	15.8	16.3	16.9
	HI PR	223	240	254	265	251	270	285	297	285	307	324	338	325	349	369	385	365	393	415	433	403	434	458	478
LO PR	106	113	123	131	112	119	130	139	116	124	135	144	122	130	142	151	128	136	149	159	133	141	154	164	
1500	MBh	44.0	45.3	49.1	52.7	43.0	44.3	47.9	51.4	42.0	43.2	46.8	50.2	41.0	42.2	45.6	49.0	38.9	40.1	43.4	46.5	36.0	37.1	40.2	43.1
	S/T	0.83	0.74	0.56	0.36	0.86	0.77	0.58	0.37	0.88	0.79	0.60	0.38	0.91	0.81	0.61	0.40	0.94	0.84	0.64	0.41	0.95	0.85	0.64	0.41
	ΔT	22	21	17	12	23	21	17	12	23	21	17	12	23	21	17	12	22	21	17	12	21	19	16	11
	kW	3.01	3.07	3.16	3.25	3.22	3.29	3.38	3.49	3.41	3.48	3.59	3.70	3.58	3.65	3.76	3.88	3.72	3.79	3.91	4.04	3.84	3.92	4.04	4.17
	Amps	11.1	11.3	11.7	12.1	12.0	12.2	12.6	13.1	13.0	13.3	13.7	14.3	13.9	14.2	14.7	15.2	14.8	15.1	15.6	16.2	15.6	16.0	16.6	17.2
	HI PR	227	244	258	269	255	274	290	302	290	312	329	344	330	355	375	391	371	400	422	440	410	442	466	486
LO PR	108	115	125	133	114	121	132	141	118	126	138	147	124	132	145	154	130	139	151	161	135	144	157	167	
1800	MBh	45.6	46.9	50.8	54.5	44.5	45.8	49.6	53.2	43.4	44.7	48.4	52.0	42.4	43.6	47.2	50.7	40.3	41.5	44.9	48.2	37.3	38.4	41.6	44.6
	S/T	0.88	0.79	0.60	0.38	0.91	0.82	0.62	0.40	0.93	0.84	0.63	0.41	0.96	0.86	0.65	0.42	1.00	0.90	0.68	0.44	1.00	0.90	0.68	0.44
	ΔT	20	19	15	11	21	19	16	11	21	19	16	11	21	19	16	11	21	19	16	11	19	18	15	10
	kW	3.05	3.11	3.20	3.30	3.27	3.34	3.44	3.54	3.46	3.53	3.64	3.75	3.63	3.71	3.82	3.94	3.78	3.85	3.97	4.10	3.90	3.98	4.11	4.24
	Amps	11.3	11.5	11.9	12.3	12.2	12.5	12.9	13.4	13.2	13.5	14.0	14.5	14.1	14.5	15.0	15.5	15.0	15.4	15.9	16.5	15.9	16.3	16.9	17.5
	HI PR	232	249	263	275	260	280	295	308	296	318	336	350	337	362	383	399	379	408	431	449	419	451	476	496
LO PR	110	117	128	136	116	124	135	144	121	129	140	149	127	135	147	157	133	142	155	165	138	146	160	170	

IDB = Entering Indoor Dry Bulb Temperature
 High and low pressures are measured at the liquid and suction service valves.
 Shaded area reflects ACCA (TVA) conditions
 Amps = outdoor unit amps (comp.+fan)
 kW = Total system power

IDB		OUTDOOR AMBIENT TEMPERATURE												ENTERING INDOOR WET BULB TEMPERATURE											
		65°F				75°F				85°F				95°F				105°F				115°F			
		59	63	67	71	59	63	67	71	59	63	67	71	59	63	67	71	59	63	67	71	59	63	67	71
1400	MBh	44.1	45.1	48.2	51.5	43.1	44.0	47.1	50.3	42.1	43.0	45.9	49.1	41.1	41.9	44.8	47.9	39.0	39.9	42.6	45.5	36.1	36.9	39.4	42.2
	S/T	0.88	0.82	0.67	0.5	0.91	0.85	0.69	0.52	0.93	0.87	0.71	0.5	0.96	0.90	0.73	0.55	1.00	0.93	0.76	0.6	1.00	0.94	0.77	0.57
	ΔT	25	24	21	17	26	25	21	17	26	25	21	17	26	25	22	17	26	24	21	17	24	23	20	16
	kW	2.99	3.05	3.14	3.2	3.21	3.27	3.37	3.47	3.39	3.46	3.57	3.7	3.56	3.63	3.74	3.86	3.70	3.77	3.89	4.0	3.82	3.90	4.02	4.15
	Amps	11.0	11.3	11.6	12.0	11.9	12.2	12.6	13.0	12.9	13.2	13.6	14.2	13.8	14.1	14.6	15.1	14.7	15.0	15.5	16.1	15.5	15.9	16.5	17.1
	Hi PR	226	243	256	267.3	253	272	288	300	288	310	327	341.2	328	353	373	389	369	397	419	437.1	408	439	463	483
	LO PR	107	114	124	132.5	113	120	131	140	118	125	137	145.5	124	131	144	153	130	138	150	160.2	134	143	156	166
	MBh	44.8	45.8	48.9	52.3	43.8	44.7	47.8	51.1	42.7	43.7	46.6	49.9	41.7	42.6	45.5	48.6	39.6	40.5	43.2	46.2	36.7	37.5	40.0	42.8
	S/T	0.91	0.85	0.69	0.5	0.94	0.88	0.72	0.54	0.96	0.90	0.74	0.6	1.00	0.93	0.76	0.57	1.00	0.97	0.79	0.6	1.00	0.98	0.80	0.59
	ΔT	25	24	21	17	25	24	21	17	25	24	21	17	25	24	21	17	24	24	21	17	22	22	20	16
kW	3.03	3.09	3.18	3.3	3.25	3.31	3.41	3.51	3.44	3.51	3.61	3.7	3.60	3.68	3.79	3.91	3.75	3.82	3.94	4.1	3.87	3.95	4.07	4.20	
Amps	11.2	11.4	11.8	12.2	12.1	12.4	12.8	13.2	13.1	13.4	13.9	14.4	14.0	14.3	14.8	15.4	14.9	15.3	15.8	16.4	15.8	16.2	16.7	17.4	
Hi PR	229	247	261	272.0	257	277	293	305	293	315	333	347.1	334	359	379	395	375	404	426	444.7	415	446	471	491	
LO PR	109	116	127	134.8	115	123	134	142	120	127	139	148.0	126	134	146	155	132	140	153	163.0	136	145	158	169	
MBh	46.4	47.4	50.6	54.1	45.3	46.3	49.4	52.9	44.2	45.2	48.3	51.6	43.1	44.1	47.1	50.3	41.0	41.9	44.7	47.8	38.0	38.8	41.4	44.3	
S/T	0.96	0.90	0.74	0.6	1.00	0.94	0.76	0.57	1.00	0.96	0.78	0.6	1.00	1.00	0.81	0.60	1.00	1.00	0.84	0.6	1.00	1.00	0.85	0.63	
ΔT	23	22	19	15	23	22	19	15	23	22	19	15	22	23	19	16	21	21	19	15	19	20	18	14	
kW	3.08	3.14	3.23	3.3	3.30	3.36	3.46	3.57	3.49	3.56	3.67	3.8	3.66	3.74	3.85	3.97	3.81	3.88	4.01	4.1	3.93	4.01	4.14	4.27	
Amps	11.4	11.6	12.0	12.5	12.3	12.6	13.0	13.5	13.3	13.7	14.1	14.7	14.3	14.6	15.1	15.7	15.2	15.5	16.1	16.7	16.1	16.5	17.0	17.7	
Hi PR	234	252	266	277.4	263	283	298	311	299	321	339	354.0	340	366	387	403	383	412	435	453.6	423	455	481	501	
LO PR	111	118	129	137.5	117	125	136	145	122	130	142	151.0	128	136	149	159	134	143	156	166.2	139	148	161	172	
MBh	44.9	45.8	47.9	51.1	43.9	44.7	46.8	50.0	42.8	43.6	45.7	48.8	41.8	42.6	44.6	47.6	39.7	40.4	42.4	45.2	36.8	37.5	39.2	41.9	
S/T	0.92	0.89	0.80	0.65	0.95	0.92	0.83	0.67	0.98	0.94	0.85	0.69	1.00	0.97	0.88	0.71	1.00	1.00	0.91	0.74	1.00	1.00	0.92	0.74	
ΔT	27	27	25	22	27	27	25	22	27	27	25	22	27	27	26	22	26	26	25	22	24	25	24	20	
kW	3.02	3.08	3.16	3.26	3.23	3.29	3.39	3.50	3.42	3.49	3.59	3.70	3.58	3.66	3.77	3.89	3.73	3.80	3.92	4.05	3.85	3.93	4.05	4.18	
Amps	11.1	11.4	11.7	12.2	12.0	12.3	12.7	13.1	13.0	13.3	13.8	14.3	13.9	14.2	14.7	15.3	14.8	15.2	15.7	16.3	15.7	16.1	16.6	17.2	
Hi PR	228	245	259	270	256	275	290	303	291	313	330	345	331	356	376	392	373	401	423	442	412	443	468	488	
LO PR	108	115	126	134	114	122	133	141	119	126	138	147	125	133	145	154	131	139	152	162	135	144	157	167	
MBh	45.6	46.5	48.7	51.9	44.5	45.4	47.5	50.7	43.5	44.3	46.4	49.5	42.4	43.2	45.3	48.3	40.3	41.1	43.0	45.9	37.3	38.0	39.8	42.5	
S/T	0.95	0.92	0.83	0.67	0.99	0.95	0.86	0.70	1.00	0.98	0.88	0.71	1.00	1.00	0.91	0.74	1.00	1.00	0.94	0.77	1.00	1.00	0.95	0.77	
ΔT	27	26	25	21	27	26	25	22	27	26	25	22	26	26	25	22	25	25	25	22	23	23	23	20	
kW	3.05	3.11	3.21	3.30	3.27	3.34	3.44	3.54	3.46	3.53	3.64	3.75	3.63	3.71	3.82	3.94	3.78	3.85	3.97	4.10	3.90	3.98	4.11	4.24	
Amps	11.3	11.5	11.9	12.3	12.2	12.5	12.9	13.4	13.2	13.5	14.0	14.5	14.1	14.5	15.0	15.5	15.0	15.4	15.9	16.5	15.9	16.3	16.9	17.5	
Hi PR	232	249	263	275	260	280	296	308	296	318	336	351	337	363	383	399	379	408	431	449	419	451	476	496	
LO PR	110	117	128	136	116	124	135	144	121	129	140	150	127	135	147	157	133	142	155	165	138	146	160	170	
MBh	47.2	48.1	50.4	53.7	46.1	47.0	49.2	52.5	45.0	45.9	48.0	51.2	43.9	44.7	46.9	50.0	41.7	42.5	44.5	47.5	38.6	39.4	41.2	44.0	
S/T	1.00	0.98	0.88	0.71	1.00	1.00	0.91	0.74	1.00	1.00	0.94	0.76	1.00	1.00	0.97	0.78	1.00	1.00	1.00	0.81	1.00	1.00	1.00	0.82	
ΔT	24	24	23	20	24	24	23	20	23	23	23	20	22	23	23	20	21	22	23	20	20	20	21	18	
kW	3.10	3.16	3.25	3.35	3.32	3.39	3.49	3.60	3.52	3.59	3.70	3.81	3.69	3.77	3.88	4.00	3.83	3.92	4.04	4.17	3.96	4.05	4.17	4.31	
Amps	11.5	11.7	12.1	12.6	12.4	12.7	13.1	13.6	13.5	13.8	14.2	14.8	14.4	14.7	15.2	15.8	15.3	15.7	16.2	16.8	16.2	16.6	17.2	17.9	
Hi PR	236	254	269	280	265	285	301	314	302	325	343	358	344	370	390	407	387	416	439	458	427	460	485	506	
LO PR	112	119	130	139	119	126	138	147	123	131	143	152	130	138	150	160	136	144	158	168	140	149	163	174	

IDB = Entering Indoor Dry Bulb Temperature
 High and low pressures are measured at the liquid and suction service valves.
 Shaded area reflects AHRI Rating conditions
 Amps = outdoor unit amps (comp.+fan)
 kW = Total system power

IDB		OUTDOOR AMBIENT TEMPERATURE																								
		65°F				75°F				85°F				95°F				105°F				115°F				
		59	63	67	71	59	63	67	71	59	63	67	71	59	63	67	71	59	63	67	71	59	63	67	71	
70	1750	MBh	51.9	53.8	58.9	-	50.7	52.5	57.6	-	49.5	51.3	56.2	-	48.3	50.0	54.8	-	45.9	47.5	52.1	-	42.5	44.0	48.2	-
		S/T	0.74	0.62	0.43	-	0.77	0.64	0.45	-	0.79	0.66	0.46	-	0.81	0.68	0.47	-	0.85	0.71	0.49	-	0.85	0.71	0.49	-
		ΔT	20	18	13	-	20	18	13	-	21	18	13	-	21	18	14	-	20	18	13	-	19	16	12	-
		kW	3.55	3.62	3.73	-	3.80	3.88	3.99	-	4.03	4.11	4.23	-	4.22	4.31	4.44	-	4.39	4.48	4.62	-	4.53	4.63	4.77	-
		Amps	13.2	13.5	14.0	-	14.3	14.6	15.1	-	15.5	15.9	16.4	-	16.6	17.0	17.5	-	17.6	18.0	18.6	-	18.6	19.1	19.7	-
	HI PR	217	233	246	-	243	262	276	-	276	297	314	-	315	339	358	-	354	381	403	-	391	421	445	-	
	LO PR	103	109	119	-	109	115	126	-	113	120	131	-	118	126	138	-	124	132	144	-	128	137	149	-	
	MBh	51.4	53.2	58.3	-	50.2	52.0	57.0	-	49.0	50.8	55.6	-	47.8	49.5	54.3	-	45.4	47.1	51.6	-	42.1	43.6	47.8	-	
	S/T	0.73	0.61	0.42	-	0.75	0.63	0.44	-	0.77	0.65	0.45	-	0.80	0.67	0.46	-	0.83	0.69	0.48	-	0.84	0.70	0.48	-	
	ΔT	21	18	14	-	21	19	14	-	21	19	14	-	22	19	14	-	21	18	14	-	20	17	13	-	
kW	3.55	3.61	3.72	-	3.80	3.87	3.99	-	4.02	4.10	4.22	-	4.21	4.30	4.43	-	4.38	4.47	4.61	-	4.52	4.61	4.76	-		
Amps	13.2	13.5	13.9	-	14.2	14.6	15.1	-	15.5	15.8	16.3	-	16.5	16.9	17.5	-	17.6	18.0	18.6	-	18.6	19.0	19.7	-		
HI PR	216	232	245	-	242	261	275	-	276	297	313	-	314	338	357	-	353	380	401	-	390	420	443	-		
LO PR	102	109	119	-	108	115	126	-	112	120	131	-	118	126	137	-	124	132	144	-	128	136	149	-		
MBh	53.2	55.1	60.4	-	51.9	53.8	59.0	-	50.7	52.5	57.6	-	49.5	51.3	56.2	-	47.0	48.7	53.4	-	43.5	45.1	49.4	-		
S/T	0.77	0.65	0.45	-	0.80	0.67	0.46	-	0.82	0.69	0.48	-	0.85	0.71	0.49	-	0.88	0.74	0.51	-	0.89	0.74	0.51	-		
ΔT	17	15	11	-	17	15	11	-	17	15	11	-	17	15	11	-	17	15	11	-	16	14	10	-		
kW	3.60	3.67	3.77	-	3.85	3.93	4.05	-	4.08	4.16	4.29	-	4.28	4.36	4.50	-	4.44	4.54	4.68	-	4.59	4.69	4.83	-		
Amps	13.4	13.7	14.2	-	14.5	14.8	15.3	-	15.7	16.1	16.6	-	16.8	17.2	17.8	-	17.9	18.3	18.9	-	18.9	19.4	20.0	-		
HI PR	220	237	250	-	247	266	281	-	281	303	319	-	320	345	364	-	360	388	409	-	398	428	452	-		
LO PR	104	111	121	-	110	117	128	-	115	122	133	-	120	128	140	-	126	134	147	-	131	139	152	-		

75	1750	MBh	52.8	54.3	58.8	63.1	51.5	53.1	57.4	61.6	50.3	51.8	56.1	60.2	49.1	50.5	54.7	58.7	46.6	48.0	52.0	55.8	43.2	44.5	48.1	51.7
		S/T	0.84	0.75	0.57	0.37	0.87	0.78	0.59	0.38	0.90	0.80	0.61	0.39	0.93	0.83	0.63	0.40	0.96	0.86	0.65	0.42	0.97	0.87	0.66	0.42
		ΔT	23	22	18	12	24	22	18	12	24	22	18	12	24	22	18	12	24	22	18	12	22	20	17	11
		kW	3.58	3.65	3.76	3.87	3.83	3.91	4.03	4.15	4.06	4.14	4.26	4.40	4.25	4.34	4.48	4.62	4.42	4.51	4.65	4.80	4.57	4.66	4.81	4.96
		Amps	13.4	13.7	14.1	14.6	14.4	14.8	15.2	15.8	15.6	16.0	16.5	17.2	16.7	17.1	17.7	18.3	17.8	18.2	18.8	19.5	18.8	19.3	19.9	20.7
	HI PR	219	235	249	259	246	264	279	291	279	301	317	331	318	342	361	377	358	385	407	424	395	425	449	469	
	LO PR	104	110	121	128	110	117	127	136	114	121	132	141	120	127	139	148	125	133	146	155	130	138	151	160	
	MBh	52.2	53.8	58.2	62.5	51.0	52.5	56.9	61.0	49.8	51.3	55.5	59.6	48.6	50.0	54.2	58.1	46.2	47.5	51.5	55.2	42.8	44.0	47.7	51.2	
	S/T	0.83	0.74	0.56	0.36	0.86	0.77	0.58	0.37	0.88	0.79	0.60	0.38	0.91	0.81	0.61	0.40	0.94	0.84	0.64	0.41	0.95	0.85	0.64	0.41	
	ΔT	24	23	18	13	25	23	19	13	25	23	19	13	25	23	19	13	25	23	19	13	23	21	17	12	
kW	3.57	3.64	3.75	3.86	3.82	3.90	4.02	4.14	4.05	4.13	4.25	4.39	4.24	4.33	4.46	4.60	4.41	4.50	4.64	4.79	4.56	4.65	4.80	4.95		
Amps	13.3	13.6	14.1	14.6	14.4	14.7	15.2	15.8	15.6	16.0	16.5	17.1	16.7	17.1	17.6	18.3	17.7	18.2	18.8	19.5	18.8	19.2	19.9	20.6		
HI PR	218	235	248	259	245	263	278	290	278	300	316	330	317	341	360	376	357	384	405	423	394	424	448	467		
LO PR	103	110	120	128	109	116	127	135	114	121	132	141	119	127	139	148	125	133	145	155	129	138	150	160		
MBh	54.1	55.7	60.3	64.7	52.8	54.4	58.9	63.2	51.6	53.1	57.5	61.7	50.3	51.8	56.1	60.2	47.8	49.2	53.3	57.2	44.3	45.6	49.3	52.9		
S/T	0.88	0.79	0.60	0.38	0.91	0.82	0.62	0.40	0.93	0.84	0.63	0.41	0.96	0.86	0.65	0.42	1.00	0.90	0.68	0.44	1.00	0.90	0.68	0.44		
ΔT	19	18	15	10	20	18	15	10	20	18	15	10	20	18	15	10	20	18	15	10	18	17	14	10		
kW	3.62	3.69	3.80	3.92	3.88	3.96	4.08	4.20	4.11	4.19	4.32	4.45	4.31	4.40	4.53	4.68	4.48	4.57	4.72	4.87	4.63	4.73	4.87	5.03		
Amps	13.6	13.9	14.3	14.8	14.6	15.0	15.5	16.0	15.9	16.3	16.8	17.4	17.0	17.4	17.9	18.6	18.0	18.5	19.1	19.8	19.1	19.6	20.2	21.0		
HI PR	223	239	253	264	250	269	284	296	284	306	323	337	323	348	368	383	364	392	414	431	402	433	457	477		
LO PR	106	112	123	131	111	119	129	138	116	123	135	143	122	129	141	151	128	136	148	158	132	140	153	163		

IDB = Entering Indoor Dry Bulb Temperature
 High and low pressures are measured at the liquid and suction service valves.
 Shaded area reflects ACCA (TVA) conditions
 Amps = outdoor unit amps (comp.+fan)
 kW = Total system power

IDB		OUTDOOR AMBIENT TEMPERATURE												ENTERING INDOOR WET BULB TEMPERATURE											
		65°F				75°F				85°F				95°F				105°F				115°F			
		59	63	67	71	59	63	67	71	59	63	67	71	59	63	67	71	59	63	67	71	59	63	67	71
1750	MBh	53.7	54.9	58.6	62.7	52.5	53.6	57.3	61.2	51.2	52.3	55.9	59.8	50.0	51.0	54.5	58.3	47.5	48.5	51.8	55.4	44.0	44.9	48.0	51.3
	S/T	0.93	0.87	0.71	0.5	0.96	0.90	0.73	0.55	0.98	0.92	0.75	0.6	1.00	0.95	0.78	0.58	1.00	0.99	0.80	0.6	1.00	1.00	0.81	0.61
	ΔT	26	25	22	17	26	25	22	18	26	25	22	18	26	26	22	18	25	25	22	17	23	24	20	16
	kW	3.61	3.68	3.78	3.9	3.86	3.94	4.06	4.18	4.09	4.17	4.30	4.4	4.29	4.38	4.51	4.65	4.46	4.55	4.69	4.8	4.60	4.70	4.85	5.00
	Amps	13.5	13.8	14.2	14.8	14.5	14.9	15.4	15.9	15.8	16.2	16.7	17.3	16.9	17.3	17.8	18.5	17.9	18.4	19.0	19.7	19.0	19.5	20.1	20.9
	HI PR	221	238	251	262.0	248	267	282	294	282	304	321	334.3	321	346	365	381	361	389	411	428.4	399	430	454	473
	LO PR	105	112	122	129.7	111	118	129	137	115	122	134	142.4	121	129	140	150	127	135	147	156.7	131	139	152	162
	MBh	53.2	54.3	58.1	62.1	51.9	53.1	56.7	60.6	50.7	51.8	55.4	59.2	49.5	50.5	54.0	57.7	47.0	48.0	51.3	54.8	43.5	44.5	47.5	50.8
	S/T	0.91	0.85	0.69	0.5	0.94	0.88	0.72	0.54	0.96	0.90	0.74	0.6	1.00	0.93	0.76	0.57	1.00	0.97	0.79	0.6	1.00	0.98	0.80	0.59
	ΔT	27	26	23	18	28	26	23	18	28	27	23	18	28	27	23	19	27	26	23	18	25	25	21	17
kW	3.60	3.67	3.77	3.9	3.85	3.93	4.05	4.17	4.08	4.16	4.29	4.4	4.28	4.37	4.50	4.64	4.45	4.54	4.68	4.8	4.59	4.69	4.84	4.99	
Amps	13.4	13.8	14.2	14.7	14.5	14.8	15.3	15.9	15.7	16.1	16.7	17.3	16.8	17.2	17.8	18.5	17.9	18.3	18.9	19.6	18.9	19.4	20.1	20.8	
HI PR	220	237	250	261.2	247	266	281	293	281	303	320	333.3	320	345	364	380	360	388	410	427.1	398	428	452	472	
LO PR	105	111	121	129.3	110	117	128	137	115	122	133	141.9	121	128	140	149	126	134	147	156.3	131	139	152	162	
MBh	55.0	56.2	60.1	64.2	53.8	54.9	58.7	62.7	52.5	53.6	57.3	61.2	51.2	52.3	55.9	59.7	48.6	49.7	53.1	56.8	45.1	46.0	49.2	52.6	
S/T	0.96	0.90	0.74	0.6	1.00	0.94	0.76	0.57	1.00	0.96	0.78	0.6	1.00	1.00	0.81	0.60	1.00	1.00	0.84	0.6	1.00	1.00	0.85	0.63	
ΔT	22	21	18	14	22	21	18	15	21	21	18	15	21	21	18	15	20	20	18	15	18	19	17	14	
kW	3.65	3.72	3.83	3.9	3.91	3.99	4.11	4.23	4.14	4.23	4.35	4.5	4.34	4.43	4.57	4.72	4.52	4.61	4.75	4.9	4.66	4.76	4.91	5.07	
Amps	13.7	14.0	14.4	15.0	14.8	15.1	15.6	16.2	16.0	16.4	17.0	17.6	17.1	17.5	18.1	18.8	18.2	18.7	19.3	20.0	19.3	19.8	20.4	21.2	
HI PR	225	242	255	266.4	252	271	287	299	287	309	326	340.0	327	352	371	387	368	396	418	435.7	406	437	462	481	
LO PR	107	113	124	131.9	113	120	131	139	117	125	136	144.8	123	131	143	152	129	137	150	159.4	133	142	155	165	
1750	MBh	54.6	55.7	58.3	62.2	53.4	54.4	57.0	60.8	52.1	53.1	55.6	59.3	50.8	51.8	54.3	57.9	48.3	49.2	51.6	55.0	44.7	45.6	47.8	50.9
	S/T	0.97	0.94	0.85	0.69	1.00	0.97	0.88	0.71	1.00	1.00	0.90	0.73	1.00	1.00	0.93	0.75	1.00	1.00	0.96	0.78	1.00	1.00	0.97	0.79
	ΔT	28	27	26	22	28	28	26	23	27	28	26	23	27	27	26	23	25	26	26	23	23	24	24	21
	kW	3.63	3.70	3.81	3.93	3.89	3.97	4.09	4.21	4.12	4.20	4.33	4.47	4.32	4.41	4.55	4.69	4.49	4.59	4.73	4.88	4.64	4.74	4.89	5.04
	Amps	13.6	13.9	14.4	14.9	14.7	15.0	15.5	16.1	15.9	16.3	16.8	17.5	17.0	17.4	18.0	18.7	18.1	18.5	19.2	19.9	19.2	19.6	20.3	21.1
	HI PR	223	240	254	265	251	270	285	297	285	307	324	338	324	349	369	385	365	393	415	433	403	434	458	478
	LO PR	106	113	123	131	112	119	130	138	116	124	135	144	122	130	142	151	128	136	149	158	132	141	154	164
	MBh	54.1	55.1	57.8	61.6	52.8	53.9	56.4	60.2	51.6	52.6	55.1	58.8	50.3	51.3	53.7	57.3	47.8	48.7	51.0	54.5	44.3	45.1	47.3	50.4
	S/T	0.95	0.92	0.83	0.67	0.99	0.95	0.86	0.70	1.00	0.98	0.88	0.71	1.00	1.00	0.91	0.74	1.00	1.00	0.94	0.77	1.00	1.00	0.95	0.77
	ΔT	29	29	27	23	29	29	27	24	29	29	27	24	28	29	28	24	27	28	27	24	25	26	25	22
kW	3.62	3.70	3.80	3.92	3.88	3.96	4.08	4.20	4.11	4.19	4.32	4.46	4.31	4.40	4.54	4.68	4.48	4.57	4.72	4.87	4.63	4.73	4.87	5.03	
Amps	13.6	13.9	14.3	14.8	14.6	15.0	15.5	16.0	15.9	16.3	16.8	17.4	17.0	17.4	18.0	18.6	18.0	18.5	19.1	19.8	19.1	19.6	20.2	21.0	
HI PR	223	240	253	264	250	269	284	296	284	306	323	337	324	348	368	383	364	392	414	431	402	433	457	477	
LO PR	106	112	123	131	112	119	130	138	116	123	135	143	122	130	141	151	128	136	148	158	132	140	153	163	
MBh	56.0	57.1	59.8	63.8	54.7	55.8	58.4	62.3	53.4	54.4	57.0	60.8	52.1	53.1	55.6	59.3	49.5	50.4	52.8	56.4	45.8	46.7	48.9	52.2	
S/T	1.00	0.98	0.88	0.71	1.00	1.00	0.91	0.74	1.00	1.00	0.94	0.76	1.00	1.00	0.97	0.78	1.00	1.00	1.00	0.81	1.00	1.00	1.00	0.82	
ΔT	23	23	22	19	22	23	22	19	22	22	22	19	21	22	22	19	20	21	22	19	19	19	20	17	
kW	3.68	3.75	3.86	3.98	3.94	4.02	4.14	4.27	4.17	4.26	4.39	4.53	4.38	4.47	4.61	4.75	4.55	4.65	4.79	4.95	4.70	4.80	4.95	5.11	
Amps	13.8	14.1	14.6	15.1	14.9	15.3	15.8	16.3	16.2	16.6	17.1	17.7	17.3	17.7	18.3	19.0	18.4	18.8	19.5	20.2	19.5	19.9	20.6	21.4	
HI PR	227	244	258	269	255	274	289	302	290	312	329	343	330	355	375	391	371	400	422	440	410	441	466	486	
LO PR	108	115	125	133	114	121	132	141	118	126	137	146	124	132	144	154	130	138	151	161	135	143	156	167	

IDB = Entering Indoor Dry Bulb Temperature
 High and low pressures are measured at the liquid and suction service valves.
 Shaded area reflects AHRI Rating conditions
 Amps = outdoor unit amps (comp.+fan)
 kW = Total system power

IDB		OUTDOOR AMBIENT TEMPERATURE												ENTERING INDOOR WET BULB TEMPERATURE												
		65°F				75°F				85°F				95°F				105°F				115°F				
		59	63	67	71	59	63	67	71	59	63	67	71	59	63	67	71	59	63	67	71	59	63	67	71	
70	1550	MBh	54.2	56.2	61.6	-	53.0	54.9	60.1	-	51.7	53.6	58.7	-	50.4	52.3	57.3	-	47.9	49.7	54.4	-	44.4	46.0	50.4	-
		S/T	0.66	0.55	0.38	-	0.68	0.57	0.39	-	0.70	0.58	0.40	-	0.72	0.60	0.42	-	0.75	0.62	0.43	-	0.75	0.63	0.44	-
		ΔT	21	18	14	-	21	19	14	-	21	19	14	-	22	19	14	-	21	18	14	-	20	17	13	-
		kW	3.75	3.83	3.95	-	4.04	4.13	4.27	-	4.31	4.40	4.55	-	4.54	4.64	4.79	-	4.73	4.84	5.00	-	4.90	5.01	5.18	-
		Amps	13.4	13.8	14.3	-	14.6	15.0	15.5	-	16.0	16.4	17.0	-	17.2	17.6	18.3	-	18.4	18.8	19.5	-	19.5	20.0	20.8	-
	1750	Hi PR	227	244	248	-	257	276	280	-	292	314	318	-	333	358	363	-	359	386	392	-	426	458	464	-
		Lo PR	113	116	127	-	116	120	131	-	120	124	135	-	123	127	139	-	126	130	141	-	129	133	145	-
		MBh	55.9	57.9	63.4	-	54.6	56.5	62.0	-	53.3	55.2	60.5	-	52.0	53.9	59.0	-	49.4	51.2	56.1	-	45.7	47.4	51.9	-
		S/T	0.69	0.58	0.40	-	0.71	0.60	0.41	-	0.73	0.61	0.42	-	0.76	0.63	0.44	-	0.78	0.66	0.45	-	0.79	0.66	0.46	-
		ΔT	20	18	13	-	20	18	13	-	20	18	13	-	21	18	14	-	20	18	13	-	19	16	12	-
2000	kW	3.78	3.86	3.99	-	4.08	4.17	4.31	-	4.34	4.44	4.59	-	4.57	4.68	4.83	-	4.77	4.88	5.05	-	4.94	5.06	5.23	-	
	Amps	13.6	13.9	14.4	-	14.8	15.1	15.7	-	16.1	16.6	17.2	-	17.3	17.8	18.4	-	18.5	19.0	19.7	-	19.7	20.2	21.0	-	
	Hi PR	229	247	250	-	259	279	283	-	295	317	322	-	336	361	366	-	363	390	396	-	430	462	469	-	
	Lo PR	114	117	128	-	117	121	132	-	121	125	136	-	124	128	140	-	127	131	143	-	130	134	146	-	
	MBh	56.1	58.2	63.7	-	54.8	56.8	62.3	-	53.5	55.5	60.8	-	52.2	54.1	59.3	-	49.6	51.4	56.3	-	45.9	47.6	52.2	-	
75	1550	S/T	0.70	0.58	0.40	-	0.72	0.60	0.42	-	0.74	0.62	0.43	-	0.77	0.64	0.44	-	0.80	0.66	0.46	-	0.80	0.67	0.46	-
		ΔT	18	16	12	-	18	16	12	-	18	16	12	-	18	16	12	-	18	16	12	-	17	15	11	-
		kW	3.81	3.89	4.02	-	4.11	4.20	4.34	-	4.38	4.48	4.63	-	4.61	4.72	4.88	-	4.81	4.92	5.09	-	4.98	5.10	5.27	-
		Amps	13.7	14.1	14.6	-	14.9	15.3	15.8	-	16.3	16.7	17.3	-	17.5	18.0	18.6	-	18.7	19.2	19.9	-	19.9	20.4	21.2	-
		Hi PR	232	249	253	-	262	282	286	-	298	320	325	-	339	365	370	-	366	394	400	-	434	467	474	-
	1750	Lo PR	115	119	129	-	118	122	133	-	122	126	138	-	126	130	141	-	129	133	144	-	131	135	148	-
		MBh	55.1	56.8	61.5	66.0	53.9	55.5	60.0	64.4	52.6	54.1	58.6	62.9	51.3	52.8	57.2	61.4	48.7	50.2	54.3	58.3	45.1	46.5	50.3	54.0
		S/T	0.75	0.67	0.51	0.33	0.77	0.69	0.52	0.34	0.79	0.71	0.54	0.35	0.82	0.73	0.55	0.36	0.85	0.76	0.58	0.37	0.86	0.77	0.58	0.37
		ΔT	24	23	18	13	25	23	19	13	25	23	19	13	25	23	19	13	25	23	19	13	23	21	17	12
		kW	3.75	3.83	3.95	4.08	4.04	4.13	4.27	4.41	4.31	4.40	4.55	4.70	4.54	4.64	4.79	4.96	4.73	4.84	5.00	5.18	4.90	5.01	5.18	5.36
2000	Amps	13.4	13.8	14.3	14.8	14.6	15.0	15.5	16.2	16.0	16.4	17.0	17.7	17.2	17.6	18.3	19.0	18.4	18.8	19.5	20.3	19.5	20.0	20.8	21.6	
	Hi PR	227	244	248	253	257	276	280	286	292	314	318	326	333	358	363	371	359	386	392	400	426	458	464	475	
	Lo PR	113	116	127	135	116	120	131	139	120	124	135	144	123	127	139	148	126	130	141	151	129	133	145	154	
	MBh	56.8	58.5	63.3	67.9	55.5	57.1	61.8	66.4	54.2	55.8	60.4	64.8	52.8	54.4	58.9	63.2	50.2	51.7	55.9	60.0	46.5	47.9	51.8	55.6	
	S/T	0.78	0.70	0.53	0.34	0.81	0.73	0.55	0.35	0.83	0.74	0.56	0.36	0.86	0.77	0.58	0.37	0.89	0.80	0.60	0.39	0.90	0.80	0.61	0.39	
75	1550	ΔT	23	22	18	12	24	22	18	12	24	22	18	12	24	22	18	12	24	22	18	12	22	20	17	11
		kW	3.78	3.86	3.99	4.12	4.08	4.17	4.31	4.45	4.34	4.44	4.59	4.74	4.57	4.68	4.83	5.00	4.77	4.88	5.05	5.22	4.94	5.06	5.23	5.41
		Amps	13.6	13.9	14.4	15.0	14.8	15.1	15.7	16.3	16.1	16.6	17.2	17.9	17.3	17.8	18.4	19.2	18.5	19.0	19.7	20.5	19.7	20.2	21.0	21.8
		Hi PR	229	247	250	256	259	279	283	289	295	317	322	329	336	361	366	374	363	390	396	404	430	462	469	479
		Lo PR	114	117	128	137	117	121	132	141	121	125	136	145	124	128	140	149	127	131	143	152	130	134	146	156
	1750	MBh	57.1	58.8	63.6	68.3	55.8	57.4	62.1	66.7	54.4	56.0	60.7	65.1	53.1	54.7	59.2	63.5	50.4	51.9	56.2	60.3	46.7	48.1	52.1	55.9
		S/T	0.79	0.71	0.54	0.35	0.82	0.74	0.56	0.36	0.84	0.75	0.57	0.37	0.87	0.78	0.59	0.38	0.90	0.81	0.61	0.39	0.91	0.82	0.62	0.40
		ΔT	21	19	16	11	21	19	16	11	21	19	16	11	21	19	16	11	21	19	16	11	20	18	15	10
		kW	3.81	3.89	4.02	4.15	4.11	4.20	4.34	4.49	4.38	4.48	4.63	4.78	4.61	4.72	4.88	5.04	4.81	4.92	5.09	5.26	4.98	5.10	5.27	5.46
		Amps	13.7	14.1	14.6	15.1	14.9	15.3	15.8	16.5	16.3	16.7	17.3	18.0	17.5	18.0	18.6	19.4	18.7	19.2	19.9	20.7	19.9	20.4	21.2	22.0
2000	Hi PR	232	249	253	258	262	282	286	292	298	320	325	332	339	365	370	378	366	394	400	408	434	467	474	484	
	Lo PR	115	119	129	138	118	122	133	142	122	126	138	147	126	130	141	151	128	132	144	154	131	135	148	157	

IDB: Entering Indoor Dry Bulb Temperature
 High and low pressures are measured at the liquid and suction service valves.
 Shaded area reflects ACCA (TVA) conditions
 Amps = outdoor unit amps (comp.+fan)
 kW = Total system power

IDB		OUTDOOR AMBIENT TEMPERATURE												ENTERING INDOOR WET BULB TEMPERATURE											
		65°F				75°F				85°F				95°F				105°F				115°F			
		59	63	67	71	59	63	67	71	59	63	67	71	59	63	67	71	59	63	67	71	59	63	67	71
1550	MBh	56.1	57.4	61.3	65.5	54.8	56.0	59.9	64.0	53.5	54.7	58.4	62.5	52.2	53.4	57.0	60.9	49.6	50.7	54.2	57.9	45.9	46.9	50.2	53.6
	S/T	0.82	0.77	0.63	0.47	0.85	0.80	0.65	0.48	0.87	0.82	0.66	0.50	0.90	0.84	0.69	0.51	0.93	0.87	0.71	0.53	0.94	0.88	0.72	0.54
	ΔT	27	26	23	18	28	26	23	18	28	26	23	18	28	27	23	19	27	26	23	18	26	25	21	17
	kW	3.75	3.83	3.95	4.08	4.04	4.13	4.27	4.41	4.31	4.40	4.55	4.70	4.54	4.64	4.79	4.96	4.73	4.84	5.00	5.18	4.90	5.01	5.18	5.36
	Amps	13.4	13.8	14.3	14.8	14.6	15.0	15.5	16.2	16.0	16.4	17.0	17.7	17.2	17.6	18.3	19.0	18.4	18.8	19.5	20.3	19.5	20.0	20.8	21.6
	Hi PR	227	244	248	253	257	276	280	286	292	314	318	326	333	358	363	371	359	386	392	400	426	458	464	475
	Lo PR	113	116	127	135	116	120	131	139	120	124	135	144	123	127	139	148	126	130	141	151	129	133	145	154
	MBh	57.8	59.1	63.1	67.5	56.5	57.7	61.6	65.9	55.1	56.3	60.2	64.3	53.8	55.0	58.7	62.8	51.1	52.2	55.8	59.6	47.3	48.4	51.7	55.2
	S/T	0.86	0.81	0.66	0.49	0.89	0.84	0.68	0.51	0.91	0.86	0.70	0.52	0.94	0.88	0.72	0.54	1.00	0.92	0.75	0.56	1.00	0.93	0.75	0.56
	ΔT	26	25	22	17	26	25	22	18	26	25	22	18	27	26	22	18	27	25	22	17	25	24	20	16
kW	3.78	3.86	3.99	4.12	4.08	4.17	4.31	4.45	4.34	4.44	4.59	4.74	4.57	4.68	4.83	5.00	4.77	4.88	5.05	5.22	4.94	5.06	5.23	5.41	
Amps	13.6	13.9	14.4	15.0	14.8	15.1	15.7	16.3	16.1	16.6	17.2	17.9	17.3	17.8	18.4	19.2	18.5	19.0	19.7	20.5	19.7	20.2	21.0	21.8	
Hi PR	229	247	250	256	259	279	283	289	295	317	322	329	336	361	366	374	363	390	396	404	430	462	469	479	
Lo PR	114	117	128	137	117	121	132	141	121	125	136	145	124	128	140	149	127	131	143	152	130	134	146	156	
MBh	58.1	59.4	63.4	67.8	56.7	58.0	61.9	66.2	55.4	56.6	60.5	64.6	54.0	55.2	59.0	63.1	51.3	52.5	56.0	59.9	47.6	48.6	51.9	55.5	
S/T	0.87	0.82	0.66	0.50	0.90	0.85	0.69	0.51	0.93	0.87	0.71	0.53	0.96	0.90	0.73	0.55	1.00	0.93	0.76	0.57	1.00	0.94	0.76	0.57	
ΔT	23	22	19	15	24	23	20	16	24	23	20	16	24	23	20	16	24	22	19	16	22	21	18	15	
kW	3.81	3.89	4.02	4.15	4.11	4.20	4.34	4.49	4.38	4.48	4.63	4.78	4.61	4.72	4.88	5.04	4.81	4.92	5.09	5.26	4.98	5.10	5.27	5.46	
Amps	13.7	14.1	14.6	15.1	14.9	15.3	15.8	16.5	16.3	16.7	17.3	18.0	17.5	18.0	18.6	19.4	18.7	19.2	19.9	20.7	19.9	20.4	21.2	22.0	
Hi PR	232	249	253	258	262	282	286	292	298	320	325	332	339	365	370	378	366	394	400	408	434	467	474	484	
Lo PR	115	119	129	138	118	122	133	142	122	126	138	147	126	130	141	151	128	132	144	154	131	135	148	157	
1550	MBh	57.1	58.2	61.0	65.0	55.8	56.9	59.6	63.5	54.5	55.5	58.1	62.0	53.1	54.2	56.7	60.5	50.5	51.4	53.9	57.5	46.7	47.7	49.9	53.2
	S/T	0.86	0.83	0.75	0.61	0.89	0.86	0.78	0.63	0.91	0.88	0.80	0.65	0.94	0.91	0.82	0.67	0.98	0.94	0.85	0.69	0.99	0.95	0.86	0.70
	ΔT	29	29	27	23	29	29	27	24	29	29	27	24	30	29	28	24	29	29	27	24	27	27	25	22
	kW	3.75	3.83	3.95	4.08	4.04	4.13	4.27	4.41	4.31	4.40	4.55	4.70	4.54	4.64	4.79	4.96	4.73	4.84	5.00	5.18	4.90	5.01	5.18	5.36
	Amps	13.4	13.8	14.3	14.8	14.6	15.0	15.5	16.2	16.0	16.4	17.0	17.7	17.2	17.6	18.3	19.0	18.4	18.8	19.5	20.3	19.5	20.0	20.8	21.6
	Hi PR	227	244	248	253	257	276	280	286	292	314	318	326	333	358	363	371	359	386	392	400	426	458	464	475
	Lo PR	113	116	127	135	116	120	131	139	120	124	135	144	123	127	139	148	126	130	141	151	129	133	145	154
	MBh	58.8	60.0	62.8	67.0	57.5	58.6	61.3	65.4	56.1	57.2	59.9	63.9	54.7	55.8	58.4	62.3	52.0	53.0	55.5	59.2	48.2	49.1	51.4	54.8
	S/T	0.90	0.87	0.78	0.64	0.93	0.90	0.81	0.66	0.96	0.92	0.83	0.68	0.99	0.95	0.86	0.70	1.00	0.99	0.89	0.72	1.00	1.00	0.90	0.73
	ΔT	28	27	26	22	28	28	26	23	28	28	26	23	28	28	26	23	27	28	26	23	25	26	24	21
kW	3.78	3.86	3.99	4.12	4.08	4.17	4.31	4.45	4.34	4.44	4.59	4.74	4.57	4.68	4.83	5.00	4.77	4.88	5.05	5.22	4.94	5.06	5.23	5.41	
Amps	13.6	13.9	14.4	15.0	14.8	15.1	15.7	16.3	16.1	16.6	17.2	17.9	17.3	17.8	18.4	19.2	18.5	19.0	19.7	20.5	19.7	20.2	21.0	21.8	
Hi PR	229	247	250	256	259	279	283	289	295	317	322	329	336	361	366	374	363	390	396	404	430	462	469	479	
Lo PR	114	117	128	137	117	121	132	141	121	125	136	145	124	128	140	149	127	131	143	152	130	134	146	156	
MBh	59.1	60.3	63.1	67.3	57.7	58.8	61.6	65.8	56.4	57.4	60.2	64.2	55.0	56.0	58.7	62.6	52.2	53.2	55.8	59.5	48.4	49.3	51.7	55.1	
S/T	0.91	0.88	0.80	0.65	0.95	0.91	0.82	0.67	0.97	0.94	0.84	0.69	1.00	0.97	0.87	0.71	1.00	1.00	0.91	0.73	1.00	1.00	0.91	0.74	
ΔT	25	24	23	20	25	25	23	20	25	25	23	20	25	25	24	20	24	24	23	20	22	23	22	19	
kW	3.81	3.89	4.02	4.15	4.11	4.20	4.34	4.49	4.38	4.48	4.63	4.78	4.61	4.72	4.88	5.04	4.81	4.92	5.09	5.26	4.98	5.10	5.27	5.46	
Amps	13.7	14.1	14.6	15.1	14.9	15.3	15.8	16.5	16.3	16.7	17.3	18.0	17.5	18.0	18.6	19.4	18.7	19.2	19.9	20.7	19.9	20.4	21.2	22.0	
Hi PR	232	249	253	258	262	282	286	292	298	320	325	332	339	365	370	378	366	394	400	408	434	467	474	484	
Lo PR	115	119	129	138	118	122	133	142	122	126	138	147	126	130	141	151	128	132	144	154	131	135	148	157	

IDB: Entering Indoor Dry Bulb Temperature
 High and low pressures are measured at the liquid and suction service valves.
 Shaded area reflects AHRI conditions
 Amps = outdoor unit amps (comp.+fan)
 kW = Total system power



ENERGY STAR® CERTIFIED COMBINATIONS ^

OUTDOOR UNIT	INDOOR UNITS		COOLING RATINGS				CFM	AHRI #
	COILS/AIR HANDLERS	FURNACES	TOTAL ¹	SENS. ¹	SEER ²	EER ³		
ASX16 0181F*	AWUF31XX16A*		17,600	13,400	15.0	12.5	600	5753219
	CA*F3636*6D*+TXV	G*EC960803BNA*	17,400	13,200	16.0	13.0	550	7367616
	CA*F3636*6D*+TXV	G*VM970603BNA*	18,000	13,600	16.0	13.0	625	7361900
	CA*F3636*6D*+TXV	A*VC960603BNA*	18,000	13,600	16.0	13.0	625	7362099
	CA*F3636*6D*+TXV	G*VC80604B*B*	18,000	13,600	16.0	13.0	600	6107834
	CA*F3636*6D*+TXV	A*VM970603BNA*	18,000	13,600	16.0	13.0	625	7362311
	CA*F3636*6D*+TXV	A*VC80604B*B*	18,000	13,600	16.0	13.0	600	5753087
	CA*F3636*6D*+TXV	G*VC960603BNA*	18,000	13,600	16.0	13.0	625	7361688
	CA*F3636*6D*+TXV	A*VC960403BNA*	18,000	13,600	16.0	13.0	625	7362089
	CA*F3636*6D*+TXV	G*VM970803BNA*	18,000	13,600	16.0	13.0	625	7361910
	CA*F3636*6D*+TXV	A*EH800603B*A*	18,000	13,600	16.0	13.0	600	6945880
	CA*F3636*6D*+TXV	G*EC960603BNA*	17,400	13,200	16.0	13.0	550	7367609
	CA*F3636*6D*+TXV	A*EC960803BNA*	17,400	13,200	16.0	13.0	550	7367780
	CA*F3636*6D*+TXV	G*EC960402BNA*	18,000	13,600	16.0	13.0	600	7367602
	CA*F3636*6D*+TXV	A*EC960402BNA*	18,000	13,600	16.0	13.0	600	7367766
	CA*F3636*6D*+TXV	G*VC960803BNA*	18,000	13,600	16.0	13.0	625	7361698
	CA*F3636*6D*+TXV	A*EC960603BNA*	17,400	13,200	16.0	13.0	550	7367773
	CA*F3636*6D*+TXV	G*VC960403BNA*	18,000	13,600	16.0	13.0	625	7361678
	CA*F3636*6D*+TXV	A*VC960803BNA*	18,000	13,600	16.0	13.0	625	7362109
	CA*F3636*6D*+TXV	A*VM970803BNA*	18,000	13,600	16.0	13.0	625	7362321
CA*F3636*6D*+TXV	G*E80603B*B*	18,000	13,600	16.0	13.0	600	6107823	
ASX16 0241F*	CA*F3636*6D*+TXV	G*E80603B*B*	24,000	18,600	16.0	13.0	750	6107825
	CA*F3636*6D*+TXV	A*EH800603B*A*	24,000	18,600	16.0	13.0	750	6945909
	CA*F3636*6D*+TXV	G*VC960403BNA*	23,600	18,400	16.0	13.0	805	7361708
	CA*F3636*6D*+TXV	G*VC960603BNA*	23,600	18,400	16.0	13.0	820	7361719
	CA*F3636*6D*+TXV	G*VC960803BNA*	23,600	18,400	16.0	13.0	800	7361730
	CA*F3636*6D*+TXV	G*VC960804CNA*	23,600	18,400	16.0	13.0	810	7361741
	CA*F3636*6D*+TXV	G*VM970603BNA*	23,600	18,400	16.0	13.0	820	7361920
	CA*F3636*6D*+TXV	G*VM970803BNA*	23,600	18,400	16.0	13.0	800	7361931
	CA*F3636*6D*+TXV	G*VM970804CNA*	23,600	18,400	16.0	13.0	810	7361942
	CA*F3636*6D*+TXV	A*VC960403BNA*	23,600	18,400	16.0	13.0	805	7362119
	CA*F3636*6D*+TXV	A*VC960603BNA*	23,600	18,400	16.0	13.0	820	7362130
	CA*F3636*6D*+TXV	A*VC960803BNA*	23,600	18,400	16.0	13.0	800	7362141
	CA*F3636*6D*+TXV	A*VC960804CNA*	23,600	18,400	16.0	13.0	810	7362152
	CA*F3636*6D*+TXV	A*VM970603BNA*	23,600	18,400	16.0	13.0	820	7362331
	CA*F3636*6D*+TXV	A*VM970803BNA*	23,600	18,400	16.0	13.0	800	7362342
	CA*F3636*6D*+TXV	A*VM970804CNA*	23,600	18,400	16.0	13.0	810	7362353
	CA*F3636*6D*+TXV	G*EC960402BNA*	23,600	18,400	16.0	13.0	830	7367628
	CA*F3636*6D*+TXV	G*EC960603BNA*	23,600	18,400	16.0	13.0	800	7367634
	CA*F3636*6D*+TXV	G*EC960803BNA*	23,600	18,400	16.0	13.0	800	7367643
	CA*F3636*6D*+TXV	A*EC960402BNA*	23,600	18,400	16.0	13.0	830	7367792
CA*F3636*6D*+TXV	A*EC960603BNA*	23,600	18,400	16.0	13.0	800	7367798	
CA*F3636*6D*+TXV	A*EC960803BNA*	23,600	18,400	16.0	13.0	800	7367809	
ASX16 0301F*	AWUF31XX16A*		28,000	22,000	15.0	12.5	850	5753223
	CA*F3743*6D*+TXV	A*VC80805C*B*	28,600	22,400	16.0	13.0	980	5753107
	CA*F3743*6D*+TXV	G*VC80805C*B*	28,600	22,400	16.0	13.0	980	5988068
	CA*F3743*6D*+TXV	G*E80805C*B*	29,000	22,800	16.0	13.0	1,050	6107827
	CA*F3743*6D*+TXV	A*EH800805C*A*	29,000	22,800	16.0	13.0	1,050	6945941
	CA*F3743*6D*+TXV	G*EC961004CNA*	28,600	22,400	16.0	13.0	1,000	7367681
	CA*F3743*6D*+TXV	A*EC961004CNA*	28,600	22,400	16.0	13.0	1,000	7367845
	CA*F4860*6D*+TXV	G*VC960804CNA*	28,600	22,400	16.0	13.0	1,000	7361788
	CA*F4860*6D*+TXV	G*VM970804CNA*	28,600	22,400	16.0	13.0	1,000	7361977
	CA*F4860*6D*+TXV	A*VC960804CNA*	28,600	22,400	16.0	13.0	1,000	7362199
CA*F4860*6D*+TXV	A*VM970804CNA*	28,600	22,400	16.0	13.0	1,000	7362388	



ENERGY STAR® CERTIFIED COMBINATIONS [^]

OUTDOOR UNIT	INDOOR UNITS		COOLING RATINGS				CFM	AHRI #
	COILS/AIR HANDLERS	FURNACES	TOTAL ¹	SENS. ¹	SEER ²	EER ³		
ASX16 0311A*	CA*F3137*6A*+TXV	A*VC80604B*B*	28,400	22,800	16.0	13.0	990	8982265
	CA*F3137*6A*+TXV	A*VC960403BNA*	28,200	22,600	16.0	13.0	900	8982268
	CA*F3137*6A*+TXV	A*VC960603BNA*	28,200	22,600	16.0	13.0	935	8982269
	CA*F3137*6A*+TXV	A*VM970603BNA*	28,200	22,600	16.0	13.0	935	8982270
	CA*F3137*6A*+TXV	A*VC960803BNA*	28,200	22,600	16.0	13.0	930	8982271
	CA*F3137*6A*+TXV	A*VM970803BNA*	28,200	22,600	16.0	13.0	930	8982272
ASX16 0361F*	CA*F4860*6D*+TXV	G*E80805C*B*	34,000	27,200	16.0	13.0	1,000	6107831
	CA*F4860*6D*+TXV	A*EH800805C*A*	34,000	27,200	16.0	13.0	1,000	6945988
	CA*F4961*6D*+TXV	G*VC961005CNA*	34,400	27,600	16.0	13.0	1,020	7361813
	CA*F4961*6D*+TXV	G*VM970804CNA*	34,400	27,600	16.0	13.0	980	7361989
	CA*F4961*6D*+TXV	G*VM971005CNA*	34,400	27,600	16.0	13.0	1,020	7362002
	CA*F4961*6D*+TXV	A*VC961005CNA*	34,400	27,600	16.0	13.0	1,020	7362224
	CA*F4961*6D*+TXV	A*VM970804CNA*	34,400	27,600	16.0	13.0	980	7362400
	CA*F4961*6D*+TXV	A*VM971005CNA*	34,400	27,600	16.0	13.0	1,020	7362413
ASX16 0371A*	CA*F3137*6A*+TXV	A*VC80604B*B*	35,400	27,400	16.0	13.0	990	8982285
	CA*F3137*6A*+TXV	A*VC960403BNA*	35,400	27,400	16.0	13.0	920	8982288
	CA*F3137*6A*+TXV	A*VC960603BNA*	35,400	27,400	16.0	13.0	920	8982289
	CA*F3137*6A*+TXV	A*VM970603BNA*	35,400	27,400	16.0	13.0	920	8982290
	CA*F3137*6A*+TXV	A*VC960803BNA*	35,400	27,400	16.0	13.0	950	8982291
	CA*F3137*6A*+TXV	A*VM970803BNA*	35,400	27,400	16.0	13.0	950	8982292
ASX16 0421F*	CA*F4961*6D*+TXV	G*E80805D*A*	40,000	31,200	16.0	13.0	1,300	5753127
	CA*F4961*6D*+TXV	A*EH800805D*A*	40,000	31,200	16.0	13.0	1,300	6946038
	CA*F4961*6D*+TXV	G*VC961205DNA*	41,000	32,000	16.0	13.0	1,160	7361853
	CA*F4961*6D*+TXV	G*VM971005CNA*	41,000	32,000	16.0	13.0	1,195	7362034
	CA*F4961*6D*+TXV	G*VM971205DNA*	41,000	32,000	16.0	13.0	1,160	7362042
	CA*F4961*6D*+TXV	A*VC961205DNA*	41,000	32,000	16.0	13.0	1,160	7362264
	CA*F4961*6D*+TXV	A*VM971005CNA*	41,000	32,000	16.0	13.0	1,195	7362445
	CA*F4961*6D*+TXV	A*VM971205DNA*	41,000	32,000	16.0	13.0	1,160	7362453
ASX16 0481F*	CA*F4961*6D*+TXV	G*E80805D*A*	44,500	34,800	16.0	13.0	1,300	5753133
	CA*F4961*6D*+TXV	A*EH800805D*A*	44,500	34,800	16.0	13.0	1,300	6946068
	CA*F4961*6D*+TXV	G*VC961205DNA*	45,000	35,200	16.0	13.0	1,450	7361870
	CA*F4961*6D*+TXV	G*VM971205DNA*	45,000	35,200	16.0	13.0	1,450	7362059
	CA*F4961*6D*+TXV	A*VC961205DNA*	45,000	35,200	16.0	13.0	1,450	7362281
	CA*F4961*6D*+TXV	A*VM971205DNA*	45,000	35,200	16.0	13.0	1,450	7362470
	CA*F4961*6D*+TXV	G*EC961205DNA*	45,000	35,200	16.0	13.0	1,500	7367743
	CA*F4961*6D*+TXV	A*EC961205DNA*	45,000	35,200	16.0	13.0	1,500	7367907
ASX16 0601F*	ASPT60D14A*		54,000	42,600	16.0	13.0	1,600	5756186
	CA*F4961*6D*+EEP+TXV		54,000	42,600	15.0	12.5	1,675	5753137

[^] Proper sizing and installation of equipment is critical to achieving optimal performance. Split system air conditioners and heat pumps must be matched with appropriate coil components to meet ENERGY STAR criteria. Ask your contractor for details or visit www.energystar.gov. The www.energystar.gov website provides up to date system combinations certified to meet ENERGY STAR requirements.

¹ BTU/h

² Seasonal Energy Efficiency Ratio; Certified per AHRI 210/240 @ 80°F/ 67°F/ 95°F

³ Energy Efficiency Ratio @ 80°F/ 67°F/ 95°F

NOTES

- Always check the S&R plate for electrical data on the unit being installed.
- When matching the outdoor unit to the indoor unit, use the piston supplied with the outdoor unit or that specified on the piston kit chart supplied with the indoor unit.
- EEP - Order from Service Dept. Part No. B13707-38 or new Solid State Board B13707-35S. Part No. B13707-38 is not interchangeable with B13707-35S. The Amana brand Gas Furnace contains the EEP cooling time delay

OUTDOOR UNIT	INDOOR UNITS		COOLING RATINGS				CFM	AHRI #
	COILS/AIR HANDLERS	FURNACES	TOTAL ¹	SENS. ¹	SEER ²	EER ³		
ASX16 0181F*	CA*F3137*6A*+TXV	A*EC960403BNA*	18,000	13,300	16.0	12.5	625	10338618
	ACNF24XX16D*		17,600	13,400	14.0	12.2	650	6107298
	ACNF31XX16A*+TXV		18,000	13,600	15.0	12.5	605	8740705
	ARUF25B14A*+TXV		17,800	13,600	14.0	12.2	570	7989060
	ARUF31B14A*		18,000	13,600	14.0	12.2	600	7989050
	ASPT24B14A*		17,600	13,400	16.0	13.0	600	5756179
	ASPT25B14A*		18,000	13,600	16.0	13.0	580	8245655
	ASPT29B14A*		18,000	13,600	16.0	13.0	565	8245657
	ASPT30C14A*		18,000	13,600	16.0	13.0	580	5987870
	ASPT33C14B*		18,000	13,600	16.0	13.0	620	201834865
	AVPTC24B14A*		17,600	13,400	16.0	13.0	530	5924382
	AVPTC25B14A*		17,600	13,400	16.0	13.0	640	8996372
	AVPTC33C14A*		18,000	13,600	16.0	13.0	650	10221079
	AWUF31XX16A*+TXV		17,600	13,400	15.0	12.5	600	5753091
	AWUF32XX16A*		17,600	13,400	15.0	12.5	640	5753220
	AWUF32XX16A*+TXV		17,600	13,400	15.0	12.5	640	5753092
	CA*F3131*6D*	G*E80603B*B*	17,600	13,400	14.5	12.2	620	5987795
	CA*F3131*6D*+MBVC1200**-1A*		17,600	13,400	14.5	12.2	615	5987775
	CA*F3131*6D*+MBVC1200**-1A*+TXV		17,600	13,400	15.0	12.5	615	5987776
	CA*F3131*6D*+TXV	G*E80603B*B*	17,600	13,400	15.0	12.5	620	5987796
	CA*F3131*6D*+TXV	G*VC80604B*B*	17,600	13,400	15.0	12.5	620	5987802
	CA*F3131*6D*+TXV	A*VC80604B*B*	17,600	13,400	15.0	12.5	620	5988755
	CA*F3131*6D*+TXV	A*EH800603B*A*	17,600	13,400	15.0	12.5	620	6945874
	CA*F3137*6A*	A*EC960403BNA*	18,000	13,300	15.5	12.5	625	10338617
	CA*F3636*6D*	A*EC960303ANA*	18,000	13,300	14.5	12.5	650	10516314
	CA*F3636*6D*	A*EC960403ANA*	18,000	13,300	15.0	12.5	610	10516319
	CA*F3636*6D*	A*EC960603ANA*	17,400	12,900	15.0	12.5	580	10516307
	CA*F3636*6D*	A*EC960403BNA*	18,000	13,300	15.0	12.5	625	10338615
	CA*F3636*6D*	G*E80603B*B*	18,000	13,600	15.5	12.5	620	5987797
	CA*F3636*6D*	ADV80603B*B*	18,000	13,600	15.5	12.5	620	5987849
	CA*F3636*6D*	A*EH800603B*A*	18,000	13,600	15.5	12.5	620	6945877
	CA*F3636*6D*	G*VC960403BNA*	18,000	13,600	15.0	12.5	625	7361679
	CA*F3636*6D*	G*VC960603BNA*	18,000	13,600	15.0	12.5	625	7361689
	CA*F3636*6D*	G*VC960803BNA*	18,000	13,600	15.0	12.5	625	7361699
	CA*F3636*6D*	G*VM970603BNA*	18,000	13,600	15.0	12.5	625	7361901
	CA*F3636*6D*	G*VM970803BNA*	18,000	13,600	15.0	12.5	625	7361911
	CA*F3636*6D*	A*VC960403BNA*	18,000	13,600	15.0	12.5	625	7362090
	CA*F3636*6D*	A*VC960603BNA*	18,000	13,600	15.0	12.5	625	7362100
	CA*F3636*6D*	A*VC960803BNA*	18,000	13,600	15.0	12.5	625	7362110
	CA*F3636*6D*	A*VM970603BNA*	18,000	13,600	15.0	12.5	625	7362312
	CA*F3636*6D*	A*VM970803BNA*	18,000	13,600	15.0	12.5	625	7362322
	CA*F3636*6D*	G*EC960302BNA*	18,000	13,600	15.0	12.5	600	7367594
	CA*F3636*6D*	G*EC960402BNA*	18,000	13,600	15.0	12.5	600	7367601
	CA*F3636*6D*	G*EC960603BNA*	17,400	13,200	15.0	12.5	550	7367608
	CA*F3636*6D*	G*EC960803BNA*	17,400	13,200	15.0	12.5	550	7367615
	CA*F3636*6D*	A*EC960302BNA*	18,000	13,600	15.0	12.5	600	7367758
	CA*F3636*6D*	A*EC960402BNA*	18,000	13,600	15.0	12.5	600	7367765
	CA*F3636*6D*	A*EC960603BNA*	17,400	13,200	15.0	12.5	550	7367772
	CA*F3636*6D*	A*EC960803BNA*	17,400	13,200	15.0	12.5	550	7367779
	CA*F3636*6D*	A*VC80603B*B*	18,000	13,600	15.5	12.5	600	9947521
	CA*F3636*6D*	A*VC80803B*B*	18,000	13,600	15.5	12.5	600	9947530
	CA*F3636*6D*+EEP		18,000	13,600	14.0	12.2	650	5987777
CA*F3636*6D*+EEP+TXV		18,000	13,600	14.5	12.2	650	5753083	
CA*F3636*6D*+MBVC1200**-1A*		18,000	13,600	15.5	12.5	615	5987778	
CA*F3636*6D*+MBVC1200**-1A*+TXV		18,000	13,600	16.0	13.0	615	5987779	
CA*F3636*6D*+TXV	A*EC960303ANA*	18,000	13,300	16.0	13.0	650	10516315	
CA*F3636*6D*+TXV	A*EC960403ANA*	18,000	13,300	16.0	13.0	610	10516320	
CA*F3636*6D*+TXV	A*EC960603ANA*	17,400	12,900	16.0	13.0	580	10516308	

OUTDOOR UNIT	INDOOR UNITS		COOLING RATINGS				CFM	AHRI #
	COILS/AIR HANDLERS	FURNACES	TOTAL ¹	SENS. ¹	SEER ²	EER ³		
ASX16 0181F* (Contd.)	CA*F3636*6D*+TXV	A*EC960403BNA*	18,000	13,300	16.0	13.0	625	10338616
	CA*F3636*6D*+TXV	ADVC80603B*B*	18,000	13,600	16.0	13.0	620	5987850
	CA*F3636*6D*+TXV	G*EC960302BNA*	18,000	13,600	16.0	13.0	600	7367595
	CA*F3636*6D*+TXV	A*EC960302BNA*	18,000	13,600	16.0	13.0	600	7367759
	CA*F3636*6D*+TXV	A*VC80603B*B*	18,000	13,600	16.0	13.0	600	9947522
	CA*F3636*6D*+TXV	A*VC80803B*B*	18,000	13,600	16.0	13.0	600	9947531
	CA*F3743*6D*	G*VC960403BNA*	18,400	14,000	15.5	12.5	625	7361681
	CA*F3743*6D*	G*VC960603BNA*	18,400	14,000	15.5	12.5	625	7361691
	CA*F3743*6D*	G*VC960803BNA*	18,400	14,000	15.5	12.5	625	7361701
	CA*F3743*6D*	G*VM970603BNA*	18,400	14,000	15.5	12.5	625	7361903
	CA*F3743*6D*	G*VM970803BNA*	18,400	14,000	15.5	12.5	625	7361913
	CA*F3743*6D*	A*VC960403BNA*	18,400	14,000	15.5	12.5	625	7362092
	CA*F3743*6D*	A*VC960603BNA*	18,400	14,000	15.5	12.5	625	7362102
	CA*F3743*6D*	A*VC960803BNA*	18,400	14,000	15.5	12.5	625	7362112
	CA*F3743*6D*	A*VM970603BNA*	18,400	14,000	15.5	12.5	625	7362314
	CA*F3743*6D*	A*VM970803BNA*	18,400	14,000	15.5	12.5	625	7362324
	CA*F3743*6D*	G*EC960302BNA*	18,000	13,600	15.0	12.5	600	7367596
	CA*F3743*6D*	G*EC960402BNA*	18,000	13,600	15.0	12.5	600	7367603
	CA*F3743*6D*	G*EC960603BNA*	17,400	13,200	15.0	12.5	550	7367610
	CA*F3743*6D*	G*EC960803BNA*	17,400	13,200	15.0	12.5	550	7367617
	CA*F3743*6D*	A*EC960302BNA*	18,000	13,600	15.0	12.5	600	7367760
	CA*F3743*6D*	A*EC960402BNA*	18,000	13,600	15.0	12.5	600	7367767
	CA*F3743*6D*	A*EC960603BNA*	17,400	13,200	15.0	12.5	550	7367774
	CA*F3743*6D*	A*EC960803BNA*	17,400	13,200	15.0	12.5	550	7367781
	CA*F3743*6D*	A*VC80603B*B*	18,000	13,600	15.5	12.5	600	9947523
	CA*F3743*6D*	A*VC80803B*B*	18,000	13,600	15.5	12.5	600	9947532
	CA*F3743*6D*+EEP+TXV		18,400	14,000	15.0	12.5	600	5753084
	CA*F3743*6D*+TXV	G*VC960403BNA*	18,400	14,000	16.0	13.0	625	7361680
	CA*F3743*6D*+TXV	G*VC960603BNA*	18,400	14,000	16.0	13.0	625	7361690
	CA*F3743*6D*+TXV	G*VC960803BNA*	18,400	14,000	16.0	13.0	625	7361700
	CA*F3743*6D*+TXV	G*VM970603BNA*	18,400	14,000	16.0	13.0	625	7361902
	CA*F3743*6D*+TXV	G*VM970803BNA*	18,400	14,000	16.0	13.0	625	7361912
	CA*F3743*6D*+TXV	A*VC960403BNA*	18,400	14,000	16.0	13.0	625	7362091
	CA*F3743*6D*+TXV	A*VC960603BNA*	18,400	14,000	16.0	13.0	625	7362101
	CA*F3743*6D*+TXV	A*VC960803BNA*	18,400	14,000	16.0	13.0	625	7362111
	CA*F3743*6D*+TXV	A*VM970603BNA*	18,400	14,000	16.0	13.0	625	7362313
	CA*F3743*6D*+TXV	A*VM970803BNA*	18,400	14,000	16.0	13.0	625	7362323
	CA*F3743*6D*+TXV	G*EC960302BNA*	18,000	13,600	16.0	13.0	600	7367597
	CA*F3743*6D*+TXV	G*EC960402BNA*	18,000	13,600	16.0	13.0	600	7367604
	CA*F3743*6D*+TXV	G*EC960603BNA*	17,400	13,200	16.0	13.0	550	7367611
	CA*F3743*6D*+TXV	G*EC960803BNA*	17,400	13,200	16.0	13.0	550	7367618
	CA*F3743*6D*+TXV	A*EC960302BNA*	18,000	13,600	16.0	13.0	600	7367761
	CA*F3743*6D*+TXV	A*EC960402BNA*	18,000	13,600	16.0	13.0	600	7367768
	CA*F3743*6D*+TXV	A*EC960603BNA*	17,400	13,200	16.0	13.0	550	7367775
	CA*F3743*6D*+TXV	A*EC960803BNA*	17,400	13,200	16.0	13.0	550	7367782
	CA*F3743*6D*+TXV	A*VC80603B*B*	18,000	13,600	16.0	13.0	600	9947524
	CA*F3743*6D*+TXV	A*VC80803B*B*	18,000	13,600	16.0	13.0	600	9947533
CAPT3131*4A*	A*EC960303ANA*	17,000	12,600	15.0	12.5	630	10516316	
CAPT3131*4A*	A*EC960403ANA*	17,600	13,000	15.0	12.5	610	10516321	
CAPT3131*4A*	A*EC960603ANA*	17,000	12,600	15.0	12.5	580	10516312	
CAPT3131*4A*	A*EC960403BNA*	17,600	13,000	15.0	12.5	625	10338619	
CAPT3131*4A*	G*E80603B*B*	17,600	13,400	15.0	12.5	620	5987798	
CAPT3131*4A*	G*VC80604B*B*	17,600	13,400	15.0	12.5	620	5987803	
CAPT3131*4A*	A*VC80604B*B*	17,600	13,400	15.0	12.5	620	5988756	
CAPT3131*4A*	ADVC80603B*B*	17,600	13,400	15.2	12.5	625	6345892	
CAPT3131*4A*	A*EH800603B*A*	17,600	13,400	15.0	12.5	620	6945885	
CAPT3131*4A*	G*EC960302BNA*	17,600	13,400	15.0	12.5	600	7367593	
CAPT3131*4A*	G*EC960402BNA*	17,600	13,400	15.0	12.5	600	7367600	

See Notes on Page 69.

AHRI RATINGS (CONT.)

OUTDOOR UNIT	INDOOR UNITS		COOLING RATINGS				CFM	AHRI #
	COILS/AIR HANDLERS	FURNACES	TOTAL ¹	SENS. ¹	SEER ²	EER ³		
ASX16 0181F* (Contd.)	CAPT3131*4A*	G*EC960603BNA*	17,000	13,000	15.0	12.5	550	7367607
	CAPT3131*4A*	G*EC960803BNA*	17,000	13,000	15.0	12.5	550	7367614
	CAPT3131*4A*	A*EC960302BNA*	17,600	13,400	15.0	12.5	600	7367757
	CAPT3131*4A*	A*EC960402BNA*	17,600	13,400	15.0	12.5	600	7367764
	CAPT3131*4A*	A*EC960603BNA*	17,000	13,000	15.0	12.5	550	7367771
	CAPT3131*4A*	A*EC960803BNA*	17,000	13,000	15.0	12.5	550	7367778
	CAPT3131*4A*+MBVC1200**-1A*		17,600	13,400	15.0	12.5	615	5987781
	CAPT3743*4A*	A*EC960403BNA*	18,000	13,300	16.0	13.0	625	10338620
	CAPT3743*4A*+EEP		18,000	13,600	15.0	12.5	650	5987782
	CHPF2430B6C*	G*E80603B*B*	17,600	13,400	14.5	12.2	620	5987799
	CHPF2430B6C*+MBVC1200**-1A*		17,600	13,400	14.5	12.2	615	5987785
	CHPF2430B6C*+MBVC1200**-1A*+TXV		17,600	13,400	15.0	12.5	615	5987786
	CHPF2430B6C*+TXV	G*E80603B*B*	17,600	13,400	15.0	12.5	620	5987800
	CHPF2430B6C*+TXV	G*VC80604B*B*	17,600	13,400	15.0	12.5	620	5987804
	CHPF2430B6C*+TXV	A*VC80604B*B*	17,600	13,400	15.0	12.5	620	5988757
	CHPF2430B6C*+TXV	A*EH800603B*A*	17,600	13,400	15.0	12.5	620	6945891
	CHPF3636B6C*	A*EC960303ANA*	18,000	13,300	14.5	12.5	650	10516317
	CHPF3636B6C*	A*EC960403ANA*	18,000	13,300	15.0	12.5	610	10516322
	CHPF3636B6C*	A*EC960603ANA*	17,400	12,900	15.0	12.5	580	10516313
	CHPF3636B6C*	A*EC960403BNA*	17,800	13,200	15.0	12.5	600	10338621
	CHPF3636B6C*	G*E80603B*B*	18,000	13,600	15.0	12.5	620	5987801
	CHPF3636B6C*	A*EH800603B*A*	18,000	13,600	15.0	12.5	620	6945894
	CHPF3636B6C*	G*VC960403BNA*	18,000	13,600	15.0	12.5	625	7361683
	CHPF3636B6C*	G*VC960603BNA*	18,000	13,600	15.0	12.5	625	7361693
	CHPF3636B6C*	G*VC960803BNA*	18,000	13,600	15.0	12.5	625	7361703
	CHPF3636B6C*	G*VM970603BNA*	18,000	13,600	15.0	12.5	625	7361905
	CHPF3636B6C*	G*VM970803BNA*	18,000	13,600	15.0	12.5	625	7361915
	CHPF3636B6C*	A*VC960403BNA*	18,000	13,600	15.0	12.5	625	7362094
	CHPF3636B6C*	A*VC960603BNA*	18,000	13,600	15.0	12.5	625	7362104
	CHPF3636B6C*	A*VC960803BNA*	18,000	13,600	15.0	12.5	625	7362114
	CHPF3636B6C*	A*VM970603BNA*	18,000	13,600	15.0	12.5	625	7362316
	CHPF3636B6C*	A*VM970803BNA*	18,000	13,600	15.0	12.5	625	7362326
	CHPF3636B6C*	G*EC960302BNA*	18,000	13,600	15.0	12.5	600	7367598
	CHPF3636B6C*	G*EC960402BNA*	18,000	13,600	15.0	12.5	600	7367605
	CHPF3636B6C*	G*EC960603BNA*	17,400	13,200	15.0	12.5	550	7367612
	CHPF3636B6C*	G*EC960803BNA*	17,400	13,200	15.0	12.5	550	7367619
	CHPF3636B6C*	A*EC960302BNA*	18,000	13,600	15.0	12.5	600	7367762
	CHPF3636B6C*	A*EC960402BNA*	18,000	13,600	15.0	12.5	600	7367769
	CHPF3636B6C*	A*EC960603BNA*	17,400	13,200	15.0	12.5	550	7367776
	CHPF3636B6C*	A*EC960803BNA*	17,400	13,200	15.0	12.5	550	7367783
	CHPF3636B6C*	A*VC80603B*B*	18,000	13,600	15.0	12.5	600	9947525
	CHPF3636B6C*	A*VC80803B*B*	18,000	13,600	15.0	12.5	600	9947534
	CHPF3636B6C*+EEP		18,000	13,600	14.0	12.2	650	5987787
	CHPF3636B6C*+EEP+TXV		18,000	13,600	14.5	12.2	600	5753085
	CHPF3636B6C*+MBVC1200**-1A*		18,000	13,600	14.5	12.2	615	5987788
	CHPF3636B6C*+MBVC1200**-1A*+TXV		18,000	13,600	15.0	12.5	615	5987789
	CHPF3636B6C*+TXV	A*EC960303ANA*	18,000	13,300	16.0	13.0	650	10516318
	CHPF3636B6C*+TXV	A*EC960403ANA*	18,000	13,300	16.0	13.0	610	10516323
	CHPF3636B6C*+TXV	A*EC960603ANA*	17,400	12,900	16.0	13.0	580	10516324
	CHPF3636B6C*+TXV	A*EC960403BNA*	17,800	13,200	16.0	13.0	600	10338622
CHPF3636B6C*+TXV	A*VC80604B*B*	18,000	13,600	16.0	13.0	600	5753088	
CHPF3636B6C*+TXV	G*E80603B*B*	18,000	13,600	16.0	13.0	600	6107824	
CHPF3636B6C*+TXV	G*VC80604B*B*	18,000	13,600	16.0	13.0	600	6107835	
CHPF3636B6C*+TXV	A*EH800603B*A*	18,000	13,600	16.0	13.0	600	6945897	
CHPF3636B6C*+TXV	G*VC960403BNA*	18,000	13,600	16.0	13.0	625	7361684	
CHPF3636B6C*+TXV	G*VC960603BNA*	18,000	13,600	16.0	13.0	625	7361694	
CHPF3636B6C*+TXV	G*VC960803BNA*	18,000	13,600	16.0	13.0	625	7361704	
CHPF3636B6C*+TXV	G*VM970603BNA*	18,000	13,600	16.0	13.0	625	7361906	

See Notes on Page 69.

OUTDOOR UNIT	INDOOR UNITS		COOLING RATINGS				CFM	AHRI #
	COILS/AIR HANDLERS	FURNACES	TOTAL ¹	SENS. ¹	SEER ²	EER ³		
ASX16 0181F* (Contd.)	CHPF3636B6C*+TXV	G*VM970803BNA*	18,000	13,600	16.0	13.0	625	7361916
	CHPF3636B6C*+TXV	A*VC960403BNA*	18,000	13,600	16.0	13.0	625	7362095
	CHPF3636B6C*+TXV	A*VC960603BNA*	18,000	13,600	16.0	13.0	625	7362105
	CHPF3636B6C*+TXV	A*VC960803BNA*	18,000	13,600	16.0	13.0	625	7362115
	CHPF3636B6C*+TXV	A*VM970603BNA*	18,000	13,600	16.0	13.0	625	7362317
	CHPF3636B6C*+TXV	A*VM970803BNA*	18,000	13,600	16.0	13.0	625	7362327
	CHPF3636B6C*+TXV	G*EC960302BNA*	18,000	13,600	16.0	13.0	600	7367599
	CHPF3636B6C*+TXV	G*EC960402BNA*	18,000	13,600	16.0	13.0	600	7367606
	CHPF3636B6C*+TXV	G*EC960603BNA*	17,400	13,200	16.0	13.0	550	7367613
	CHPF3636B6C*+TXV	G*EC960803BNA*	17,400	13,200	16.0	13.0	550	7367620
	CHPF3636B6C*+TXV	A*EC960302BNA*	18,000	13,600	16.0	13.0	600	7367763
	CHPF3636B6C*+TXV	A*EC960402BNA*	18,000	13,600	16.0	13.0	600	7367770
	CHPF3636B6C*+TXV	A*EC960603BNA*	17,400	13,200	16.0	13.0	550	7367777
	CHPF3636B6C*+TXV	A*EC960803BNA*	17,400	13,200	16.0	13.0	550	7367784
	CHPF3636B6C*+TXV	A*VC80603B*B*	18,000	13,600	16.0	13.0	600	9947526
	CHPF3636B6C*+TXV	A*VC80803B*B*	18,000	13,600	16.0	13.0	600	9947535
	CHPF3743C6B*+EEP		18,000	13,600	14.0	12.2	650	5987790
	CHPF3743C6B*+EEP+TXV		18,200	13,800	15.0	12.5	600	5753086
	CSCF3036N6D*+TXV	G*VC960403BNA*	18,000	13,600	15.0	12.5	625	7361685
	CSCF3036N6D*+TXV	G*VC960603BNA*	18,000	13,600	15.0	12.5	625	7361695
	CSCF3036N6D*+TXV	G*VC960803BNA*	18,000	13,600	15.0	12.5	625	7361705
	CSCF3036N6D*+TXV	G*VM970603BNA*	18,000	13,600	15.0	12.5	625	7361907
	CSCF3036N6D*+TXV	G*VM970803BNA*	18,000	13,600	15.0	12.5	625	7361917
	CSCF3036N6D*+TXV	A*VC960403BNA*	18,000	13,600	15.0	12.5	625	7362096
	CSCF3036N6D*+TXV	A*VC960603BNA*	18,000	13,600	15.0	12.5	625	7362106
	CSCF3036N6D*+TXV	A*VC960803BNA*	18,000	13,600	15.0	12.5	625	7362116
	CSCF3036N6D*+TXV	A*VM970603BNA*	18,000	13,600	15.0	12.5	625	7362318
	CSCF3036N6D*+TXV	A*VM970803BNA*	18,000	13,600	15.0	12.5	625	7362328
	CSCF3036N6D*+TXV	A*VC80603B*B*	18,000	13,600	15.0	12.5	600	9947527
	CSCF3036N6D*+TXV	A*VC80803B*B*	18,000	13,600	15.0	12.5	600	9947536
	CSCF3642N6D*	G*VC960403BNA*	18,400	14,000	15.0	12.5	625	7361686
	CSCF3642N6D*	G*VC960603BNA*	18,400	14,000	15.0	12.5	625	7361696
	CSCF3642N6D*	G*VC960803BNA*	18,400	14,000	15.0	12.5	625	7361706
	CSCF3642N6D*	G*VM970603BNA*	18,400	14,000	15.0	12.5	625	7361908
	CSCF3642N6D*	G*VM970803BNA*	18,400	14,000	15.0	12.5	625	7361918
	CSCF3642N6D*	A*VC960403BNA*	18,400	14,000	15.0	12.5	625	7362097
	CSCF3642N6D*	A*VC960603BNA*	18,400	14,000	15.0	12.5	625	7362107
	CSCF3642N6D*	A*VC960803BNA*	18,400	14,000	15.0	12.5	625	7362117
	CSCF3642N6D*	A*VM970603BNA*	18,400	14,000	15.0	12.5	625	7362319
	CSCF3642N6D*	A*VM970803BNA*	18,400	14,000	15.0	12.5	625	7362329
	CSCF3642N6D*	A*VC80603B*B*	18,000	13,600	15.0	12.5	600	9947528
	CSCF3642N6D*	A*VC80803B*B*	18,000	13,600	15.0	12.5	600	9947537
	CSCF3642N6D*+EEP+TXV		18,000	13,600	14.5	12.2	650	5987794
	CSCF3642N6D*+TXV	G*VC960403BNA*	18,400	14,000	16.0	13.0	625	7361687
	CSCF3642N6D*+TXV	G*VC960603BNA*	18,400	14,000	16.0	13.0	625	7361697
	CSCF3642N6D*+TXV	G*VC960803BNA*	18,400	14,000	16.0	13.0	625	7361707
	CSCF3642N6D*+TXV	G*VM970603BNA*	18,400	14,000	16.0	13.0	625	7361909
	CSCF3642N6D*+TXV	G*VM970803BNA*	18,400	14,000	16.0	13.0	625	7361919
	CSCF3642N6D*+TXV	A*VC960403BNA*	18,400	14,000	16.0	13.0	625	7362098
	CSCF3642N6D*+TXV	A*VC960603BNA*	18,400	14,000	16.0	13.0	625	7362108
	CSCF3642N6D*+TXV	A*VC960803BNA*	18,400	14,000	16.0	13.0	625	7362118
	CSCF3642N6D*+TXV	A*VM970603BNA*	18,400	14,000	16.0	13.0	625	7362320
	CSCF3642N6D*+TXV	A*VM970803BNA*	18,400	14,000	16.0	13.0	625	7362330
	CSCF3642N6D*+TXV	A*VC80603B*B*	18,000	13,600	15.0	12.5	600	9947529
	CSCF3642N6D*+TXV	A*VC80803B*B*	18,000	13,600	15.0	12.5	600	9947538
CAPFA1818*6A*+MBVC1200**-1A*		18,500	13,700	12.5	15.5	600	201954608	
CAPFA1818*6A*+MBVC1200**-1A*+TXV		18,500	13,700	13.0	16.0	600	201954609	
CAPFA1818*6A*	A*EH800603B*A*	18,500	13,700	12.5	15.5	600	201954610	

See Notes on Page 69.

AHRI RATINGS (CONT.)

OUTDOOR UNIT	INDOOR UNITS		COOLING RATINGS				CFM	AHRI #
	COILS/AIR HANDLERS	FURNACES	TOTAL ¹	SENS. ¹	SEER ²	EER ³		
ASX16 0181F* (Contd.)	CAPFA1818*6A*+TXV	A*EH800603B*A*	18,500	13,700	13.0	16.0	600	201954611
	CAPFA1818*6A*	A*VC80603B*C*	18,500	13,700	12.5	15.5	610	201954612
	CAPFA1818*6A*+TXV	A*VC80603B*C*	18,500	13,700	13.0	16.0	610	201954613
	CAPFA1818*6A*+TXV	A*VC80604B*C*	18,500	13,700	13.0	16.0	620	201954614
	CAPFA1818*6A*	A*VC80803B*C*	18,500	13,700	12.5	15.5	610	201954615
	CAPFA1818*6A*+TXV	A*VC80803B*C*	18,500	13,700	13.0	16.0	610	201954616
	CAPFA1818*6A*	A*EC960302BNA*	17,900	13,200	12.5	15.0	570	201954617
	CAPFA1818*6A*+TXV	A*EC960302BNA*	17,900	13,200	13.0	16.0	570	201954618
	CAPFA1818*6A*	A*EC960303ANA*	18,500	13,700	12.5	15.5	650	201954619
	CAPFA1818*6A*+TXV	A*EC960303ANA*	18,500	13,700	13.0	16.0	650	201954620
	CAPFA1818*6A*	A*EC960402BNA*	18,000	13,300	12.5	15.5	570	201954621
	CAPFA1818*6A*+TXV	A*EC960402BNA*	18,000	13,300	13.0	16.0	570	201954622
	CAPFA1818*6A*	A*EC960403ANA*	18,500	13,700	12.5	15.5	650	201954623
	CAPFA1818*6A*+TXV	A*EC960403ANA*	18,500	13,700	13.0	16.0	650	201954624
	CAPFA1818*6A*	A*EC960403BNA*	18,500	13,700	12.5	15.5	620	201954625
	CAPFA1818*6A*+TXV	A*EC960403BNA*	18,500	13,700	13.0	16.0	620	201954626
	CAPFA1818*6A*	A*EC960603ANA*	18,000	13,300	12.5	15.5	580	201954627
	CAPFA1818*6A*+TXV	A*EC960603ANA*	18,000	13,300	13.0	16.0	580	201954628
	CAPFA1818*6A*	A*EC960603BNA*	18,000	13,300	12.5	15.5	660	201954629
	CAPFA1818*6A*+TXV	A*EC960603BNA*	18,000	13,300	13.0	16.0	660	201954630
	CAPFA1818*6A*	A*EC960803BNA*	18,000	13,300	12.5	15.5	540	201954631
	CAPFA1818*6A*+TXV	A*EC960803BNA*	18,000	13,300	13.0	16.0	540	201954632
	CAPFA1818*6A*	A*VC960403BNB*	18,500	13,700	12.5	15.5	615	201954633
	CAPFA1818*6A*+TXV	A*VC960403BNB*	18,500	13,700	13.0	16.0	615	201954634
	CAPFA1818*6A*	A*VC960603BNB*	18,500	13,700	12.5	15.5	620	201954635
	CAPFA1818*6A*+TXV	A*VC960603BNB*	18,500	13,700	13.0	16.0	620	201954636
	CAPFA1818*6A*	A*VC960803BNB*	18,500	13,700	12.5	15.0	620	201954637
	CAPFA1818*6A*+TXV	A*VC960803BNB*	18,500	13,700	13.0	16.0	620	201954638
	CAPFA1818*6A*	A*VM970603BNA*	18,500	13,700	12.5	15.5	620	201954639
	CAPFA1818*6A*+TXV	A*VM970603BNA*	18,500	13,700	13.0	16.0	620	201954640
	CAPFA1818*6A*	A*VM970803BNA*	18,500	13,700	12.5	15.0	620	201954641
	CAPFA1818*6A*+TXV	A*VM970803BNA*	18,500	13,700	13.0	16.0	620	201954642
CAPFA1818*6A*+EEP+TXV		18,000	13,300	12.2	14.5	650	201974560	
ASX16 0241F*	ACNF30XX16D*		23,200	18,000	14.0	12.2	800	6107300
	ACNF31XX16A*+TXV		23,000	17,800	14.5	12.5	710	8740707
	ARUF31B14A*+TXV		23,600	18,400	14.0	12.2	870	7989061
	ASPT29B14A*		23,600	18,400	16.0	13.0	790	8245658
	ASPT30C14A*		23,600	18,400	16.0	13.0	750	5756180
	ASPT33C14B*		23,600	18,400	16.0	13.0	820	201834866
	AVPTC29B14A*		23,800	18,400	16.0	13.0	795	8996373
	AVPTC30C14A*		23,600	18,400	16.0	13.0	780	5924471
	AVPTC33C14A*		23,600	18,400	16.0	13.0	785	10221080
	AVPTC36C14A*		24,000	18,600	16.0	13.0	800	9122945
	AWUF31XX16A*		24,000	18,600	15.0	12.5	750	5753221
	AWUF31XX16A*+TXV		24,000	18,600	15.0	12.5	750	5753101
	AWUF32XX16A*		24,000	18,600	15.0	12.5	750	5753222
	AWUF32XX16A*+TXV		24,000	18,600	15.0	12.5	750	5753102
	CA*F3131*6D*	G*E80603B*B*	23,000	17,800	14.5	12.5	850	5987896
	CA*F3131*6D*	A*EH800603B*A*	23,000	17,800	14.5	12.5	850	6945900
	CA*F3131*6D*+TXV	G*E80603B*B*	23,000	17,800	15.0	12.5	850	5987897
	CA*F3131*6D*+TXV	G*VC80604B*B*	23,000	17,800	15.2	12.5	750	5987904
	CA*F3131*6D*+TXV	G*VC80805C*B*	23,000	17,800	15.2	12.5	800	5987915
	CA*F3131*6D*+TXV	G*VC81005C*B*	23,000	17,800	15.2	12.5	750	5987927
	CA*F3131*6D*+TXV	A*VC80604B*B*	23,000	17,800	15.2	12.5	750	5988801
	CA*F3131*6D*+TXV	A*VC80805C*B*	23,000	17,800	15.2	12.5	800	5988810
	CA*F3131*6D*+TXV	A*VC81005C*B*	23,000	17,800	15.2	12.5	750	5988822
CA*F3131*6D*+TXV	A*EH800603B*A*	23,000	17,800	15.0	12.5	850	6945903	
CA*F3137*6A*+TXV	A*EC960403BNA*	23,400	17,700	16.0	13.0	800	10338629	

OUTDOOR UNIT	INDOOR UNITS		COOLING RATINGS				CFM	AHRI #
	COILS/AIR HANDLERS	FURNACES	TOTAL ¹	SENS. ¹	SEER ²	EER ³		
ASX16 0241F* (Contd.)	CA*F3636*6D*	A*EC960303ANA*	23,600	17,800	15.0	12.5	800	10516329
	CA*F3636*6D*	A*EC960603ANA*	23,600	17,800	15.0	12.5	775	10516325
	CA*F3636*6D*	G*E80603B*B*	23,600	18,400	15.0	12.5	850	5987898
	CA*F3636*6D*	G*VC80604B*B*	23,600	18,400	15.0	12.5	750	5987905
	CA*F3636*6D*	G*VC80805C*B*	23,600	18,400	15.0	12.5	800	5987916
	CA*F3636*6D*	G*VC81005C*B*	23,600	18,400	15.0	12.5	750	5987928
	CA*F3636*6D*	A*VC80604B*B*	23,600	18,400	15.0	12.5	750	5988802
	CA*F3636*6D*	A*VC80805C*B*	23,600	18,400	15.0	12.5	800	5988811
	CA*F3636*6D*	A*VC81005C*B*	23,600	18,400	15.0	12.5	750	5988823
	CA*F3636*6D*	A*EH800603B*A*	23,600	18,400	15.0	12.5	850	6945906
	CA*F3636*6D*	G*VC960403BNA*	23,600	18,400	15.0	12.5	805	7361709
	CA*F3636*6D*	G*VC960603BNA*	23,600	18,400	15.0	12.5	820	7361720
	CA*F3636*6D*	G*VC960803BNA*	23,600	18,400	15.0	12.5	800	7361731
	CA*F3636*6D*	G*VC960804CNA*	23,600	18,400	15.0	12.5	810	7361742
	CA*F3636*6D*	G*VM970603BNA*	23,600	18,400	15.0	12.5	820	7361921
	CA*F3636*6D*	G*VM970803BNA*	23,600	18,400	15.0	12.5	800	7361932
	CA*F3636*6D*	G*VM970804CNA*	23,600	18,400	15.0	12.5	810	7361943
	CA*F3636*6D*	A*VC960403BNA*	23,600	18,400	15.0	12.5	805	7362120
	CA*F3636*6D*	A*VC960603BNA*	23,600	18,400	15.0	12.5	820	7362131
	CA*F3636*6D*	A*VC960803BNA*	23,600	18,400	15.0	12.5	800	7362142
	CA*F3636*6D*	A*VC960804CNA*	23,600	18,400	15.0	12.5	810	7362153
	CA*F3636*6D*	A*VM970603BNA*	23,600	18,400	15.0	12.5	820	7362332
	CA*F3636*6D*	A*VM970803BNA*	23,600	18,400	15.0	12.5	800	7362343
	CA*F3636*6D*	A*VM970804CNA*	23,600	18,400	15.0	12.5	810	7362354
	CA*F3636*6D*	G*EC960302BNA*	23,600	18,400	15.5	12.5	800	7367621
	CA*F3636*6D*	G*EC960402BNA*	23,600	18,400	15.0	12.5	830	7367627
	CA*F3636*6D*	G*EC960603BNA*	23,600	18,400	15.0	12.5	800	7367633
	CA*F3636*6D*	G*EC960803BNA*	23,600	18,400	15.0	12.5	800	7367642
	CA*F3636*6D*	A*EC960302BNA*	23,600	18,400	15.5	12.5	800	7367785
	CA*F3636*6D*	A*EC960402BNA*	23,600	18,400	15.0	12.5	830	7367791
	CA*F3636*6D*	A*EC960603BNA*	23,600	18,400	15.0	12.5	800	7367797
	CA*F3636*6D*	A*EC960803BNA*	23,600	18,400	15.0	12.5	800	7367808
	CA*F3636*6D*	A*VC80603B*B*	23,600	18,400	15.0	12.5	800	9947539
	CA*F3636*6D*	A*VC80803B*B*	23,600	18,400	15.0	12.5	750	9947547
	CA*F3636*6D*	A*VC80804C*B*	23,600	18,400	15.0	12.5	800	9947555
	CA*F3636*6D*	A*VC80805D*B*	23,600	18,400	15.0	12.5	800	9947559
	CA*F3636*6D*	A*EC960403BNA*	23,400	17,700	14.5	12.5	800	10338623
	CA*F3636*6D*+EEP		23,600	18,400	14.0	12.2	750	5987881
	CA*F3636*6D*+EEP+TXV		23,600	18,400	14.5	12.2	750	5753093
	CA*F3636*6D*+MBVC1200**-1A*		23,600	18,400	15.5	12.5	725	5987882
	CA*F3636*6D*+MBVC1200**-1A*+TXV		23,600	18,400	16.0	13.0	725	5987883
	CA*F3636*6D*+TXV	A*EC960303ANA*	23,600	17,800	15.0	12.5	800	10516330
	CA*F3636*6D*+TXV	A*EC960403ANA*	23,600	17,800	15.0	12.5	800	10516333
	CA*F3636*6D*+TXV	A*EC960603ANA*	23,600	17,800	15.0	12.5	775	10516326
	CA*F3636*6D*+TXV	A*VC80604B*B*	23,600	18,400	15.5	12.5	750	5753097
CA*F3636*6D*+TXV	G*VC80604B*B*	23,600	18,400	15.5	12.5	750	5987906	
CA*F3636*6D*+TXV	G*VC80805C*B*	23,600	18,400	15.5	12.5	800	5987917	
CA*F3636*6D*+TXV	G*VC81005C*B*	23,600	18,400	15.5	12.5	750	5987929	
CA*F3636*6D*+TXV	ADVC80805C*B*	23,600	18,400	16.0	13.0	730	5988004	
CA*F3636*6D*+TXV	A*VC80805C*B*	23,600	18,400	15.5	12.5	800	5988812	
CA*F3636*6D*+TXV	A*VC81005C*B*	23,600	18,400	15.5	12.5	750	5988824	
CA*F3636*6D*+TXV	G*EC960302BNA*	23,600	18,400	16.0	13.0	800	7367622	
CA*F3636*6D*+TXV	A*EC960302BNA*	23,600	18,400	16.0	13.0	800	7367786	
CA*F3636*6D*+TXV	A*VC80603B*B*	24,000	18,600	16.0	13.0	800	9947540	
CA*F3636*6D*+TXV	A*VC80803B*B*	24,000	18,600	16.0	13.0	750	9947548	
CA*F3636*6D*+TXV	A*VC80804C*B*	23,600	18,400	15.5	12.5	800	9947556	
CA*F3636*6D*+TXV	A*VC80805D*B*	23,600	18,400	15.5	12.5	800	9947560	
CA*F3636*6D*+TXV	A*EC960403BNA*	23,400	17,700	15.5	13.0	800	10338624	

See Notes on Page 69.

AHRI RATINGS (CONT.)

OUTDOOR UNIT	INDOOR UNITS		COOLING RATINGS				CFM	AHRI #
	COILS/AIR HANDLERS	FURNACES	TOTAL ¹	SENS. ¹	SEER ²	EER ³		
ASX16 0241F* (Contd.)	CA*F3642*6D*	G*VC81005C*B*	23,600	18,400	15.5	12.5	750	5987930
	CA*F3642*6D*	ADVC81005C*B*	23,600	18,400	15.5	12.5	780	5988005
	CA*F3642*6D*	A*VC81005C*B*	23,600	18,400	15.5	12.5	750	5988825
	CA*F3642*6D*+EEP		24,000	18,600	14.0	12.2	750	5987884
	CA*F3743*6D*	G*VC80604B*B*	23,600	18,400	15.5	12.5	750	5987907
	CA*F3743*6D*	G*VC80805C*B*	23,600	18,400	15.5	12.5	800	5987918
	CA*F3743*6D*	G*VC81005C*B*	23,600	18,400	15.5	12.5	750	5987931
	CA*F3743*6D*	A*VC80604B*B*	23,600	18,400	15.5	12.5	750	5988803
	CA*F3743*6D*	A*VC80805C*B*	23,600	18,400	15.5	12.5	800	5988813
	CA*F3743*6D*	A*VC81005C*B*	23,600	18,400	15.5	12.5	750	5988826
	CA*F3743*6D*	G*VC960403BNA*	23,600	18,400	15.0	12.5	805	7361711
	CA*F3743*6D*	G*VC960603BNA*	23,600	18,400	15.0	12.5	820	7361722
	CA*F3743*6D*	G*VC960803BNA*	23,600	18,400	15.0	12.5	800	7361733
	CA*F3743*6D*	G*VC960804CNA*	23,600	18,400	15.0	12.5	810	7361744
	CA*F3743*6D*	G*VM970603BNA*	23,600	18,400	15.0	12.5	820	7361923
	CA*F3743*6D*	G*VM970803BNA*	23,600	18,400	15.0	12.5	800	7361934
	CA*F3743*6D*	G*VM970804CNA*	23,600	18,400	15.0	12.5	810	7361945
	CA*F3743*6D*	A*VC960403BNA*	23,600	18,400	15.0	12.5	805	7362122
	CA*F3743*6D*	A*VC960603BNA*	23,600	18,400	15.0	12.5	820	7362133
	CA*F3743*6D*	A*VC960803BNA*	23,600	18,400	15.0	12.5	800	7362144
	CA*F3743*6D*	A*VC960804CNA*	23,600	18,400	15.0	12.5	810	7362155
	CA*F3743*6D*	A*VM970603BNA*	23,600	18,400	15.0	12.5	820	7362334
	CA*F3743*6D*	A*VM970803BNA*	23,600	18,400	15.0	12.5	800	7362345
	CA*F3743*6D*	A*VM970804CNA*	23,600	18,400	15.0	12.5	810	7362356
	CA*F3743*6D*	G*EC960302BNA*	23,600	18,400	15.0	12.5	800	7367623
	CA*F3743*6D*	G*EC960402BNA*	23,600	18,400	15.0	12.5	830	7367629
	CA*F3743*6D*	G*EC960603BNA*	23,600	18,400	15.0	12.5	800	7367635
	CA*F3743*6D*	G*EC960803BNA*	23,600	18,400	15.0	12.5	800	7367644
	CA*F3743*6D*	A*EC960302BNA*	23,600	18,400	15.0	12.5	800	7367787
	CA*F3743*6D*	A*EC960402BNA*	23,600	18,400	15.0	12.5	830	7367793
	CA*F3743*6D*	A*EC960603BNA*	23,600	18,400	15.0	12.5	800	7367799
	CA*F3743*6D*	A*EC960803BNA*	23,600	18,400	15.0	12.5	800	7367806
	CA*F3743*6D*	A*VC80603B*B*	23,600	18,400	15.5	12.5	750	9947541
	CA*F3743*6D*	A*VC80803B*B*	23,600	18,400	15.5	12.5	750	9947549
	CA*F3743*6D*	A*VC80804C*B*	23,600	18,400	15.5	12.5	800	9947557
	CA*F3743*6D*	A*VC80805D*B*	23,600	18,400	15.5	12.5	800	9947561
	CA*F3743*6D*	A*EC960403BNA*	23,600	17,800	14.5	12.5	800	10338625
	CA*F3743*6D*+EEP		24,000	18,600	14.0	12.2	750	5987885
	CA*F3743*6D*+EEP+TXV		24,000	18,600	15.0	12.5	700	5753094
	CA*F3743*6D*+TXV	G*VC80604B*B*	23,600	18,400	16.0	13.0	750	5987908
	CA*F3743*6D*+TXV	G*VC80805C*B*	23,600	18,400	16.0	13.0	800	5987919
	CA*F3743*6D*+TXV	G*VC81005C*B*	23,600	18,400	16.0	13.0	750	5987932
	CA*F3743*6D*+TXV	ADVC80603B*B*	23,600	18,400	16.0	13.0	800	5988003
	CA*F3743*6D*+TXV	A*VC80604B*B*	23,600	18,400	16.0	13.0	750	5988804
	CA*F3743*6D*+TXV	A*VC80805C*B*	23,600	18,400	16.0	13.0	800	5988814
	CA*F3743*6D*+TXV	A*VC81005C*B*	23,600	18,400	16.0	13.0	750	5988827
	CA*F3743*6D*+TXV	G*VC960403BNA*	23,600	18,400	16.0	13.0	805	7361710
CA*F3743*6D*+TXV	G*VC960603BNA*	23,600	18,400	16.0	13.0	820	7361721	
CA*F3743*6D*+TXV	G*VC960803BNA*	23,600	18,400	16.0	13.0	800	7361732	
CA*F3743*6D*+TXV	G*VC960804CNA*	23,600	18,400	16.0	13.0	810	7361743	
CA*F3743*6D*+TXV	G*VM970603BNA*	23,600	18,400	16.0	13.0	820	7361922	
CA*F3743*6D*+TXV	G*VM970803BNA*	23,600	18,400	16.0	13.0	800	7361933	
CA*F3743*6D*+TXV	G*VM970804CNA*	23,600	18,400	16.0	13.0	810	7361944	
CA*F3743*6D*+TXV	A*VC960403BNA*	23,600	18,400	16.0	13.0	805	7362121	
CA*F3743*6D*+TXV	A*VC960603BNA*	23,600	18,400	16.0	13.0	820	7362132	
CA*F3743*6D*+TXV	A*VC960803BNA*	23,600	18,400	16.0	13.0	800	7362143	
CA*F3743*6D*+TXV	A*VC960804CNA*	23,600	18,400	16.0	13.0	810	7362154	
CA*F3743*6D*+TXV	A*VM970603BNA*	23,600	18,400	16.0	13.0	820	7362333	

See Notes on Page 69.

OUTDOOR UNIT	INDOOR UNITS		COOLING RATINGS				CFM	AHRI #
	COILS/AIR HANDLERS	FURNACES	TOTAL ¹	SENS. ¹	SEER ²	EER ³		
ASX16 0241F* (Contd.)	CA*F3743*6D*+TXV	A*VM970803BNA*	23,600	18,400	16.0	13.0	800	7362344
	CA*F3743*6D*+TXV	A*VM970804CNA*	23,600	18,400	16.0	13.0	810	7362355
	CA*F3743*6D*+TXV	G*EC960302BNA*	23,600	18,400	16.0	13.0	800	7367624
	CA*F3743*6D*+TXV	G*EC960402BNA*	23,600	18,400	16.0	13.0	830	7367630
	CA*F3743*6D*+TXV	G*EC960603BNA*	23,600	18,400	16.0	13.0	800	7367636
	CA*F3743*6D*+TXV	G*EC960803BNA*	23,600	18,400	16.0	13.0	800	7367645
	CA*F3743*6D*+TXV	A*EC960302BNA*	23,600	18,400	16.0	13.0	800	7367788
	CA*F3743*6D*+TXV	A*EC960402BNA*	23,600	18,400	16.0	13.0	830	7367794
	CA*F3743*6D*+TXV	A*EC960603BNA*	23,600	18,400	16.0	13.0	800	7367800
	CA*F3743*6D*+TXV	A*EC960803BNA*	23,600	18,400	16.0	13.0	800	7367807
	CA*F3743*6D*+TXV	A*VC80603B*B*	23,600	18,400	16.0	13.0	750	9947542
	CA*F3743*6D*+TXV	A*VC80803B*B*	23,600	18,400	16.0	13.0	750	9947550
	CA*F3743*6D*+TXV	A*VC80804C*B*	23,600	18,400	16.0	13.0	800	9947558
	CA*F3743*6D*+TXV	A*VC80805D*B*	23,600	18,400	16.0	13.0	800	9947562
	CA*F3743*6D*+TXV	A*EC960403BNA*	23,600	17,800	15.0	12.5	800	10338626
	CAPT3131*4A*	G*E80603B*B*	23,000	17,800	15.2	12.5	850	5987899
	CAPT3131*4A*	G*VC80604B*B*	23,000	17,800	15.2	12.5	750	5987909
	CAPT3131*4A*	G*VC80805C*B*	23,000	17,800	15.2	12.5	800	5987920
	CAPT3131*4A*	G*VC81005C*B*	23,000	17,800	15.2	12.5	750	5987933
	CAPT3131*4A*	A*VC80604B*B*	23,000	17,800	15.2	12.5	750	5988805
	CAPT3131*4A*	A*VC80805C*B*	23,000	17,800	15.2	12.5	800	5988815
	CAPT3131*4A*	A*VC81005C*B*	23,000	17,800	15.2	12.5	750	5988828
	CAPT3131*4A*	ADVC80603B*B*	23,200	18,000	15.0	12.5	800	6345890
	CAPT3131*4A*	A*EH800603B*A*	23,000	17,800	15.2	12.5	850	6945917
	CAPT3131*4A*	G*EC960803BNA*	23,400	18,200	15.0	12.5	800	7367641
	CAPT3131*4A*	A*EC960803BNA*	23,400	18,200	15.0	12.5	800	7367805
	CAPT3131*4A*	A*VC80805D*B*	23,000	17,800	15.2	12.5	800	9947563
	CAPT3131*4A*+MBVC1200** -1A*		23,000	17,800	15.5	12.5	725	6345891
	CAPT3743*4A*+EEP		24,000	18,600	14.5	12.2	750	5987887
	CHPF2430B6C*+TXV	G*E80603B*B*	23,000	17,800	15.0	12.5	850	5987901
	CHPF2430B6C*+TXV	G*VC80604B*B*	23,000	17,800	15.0	12.5	750	5987911
	CHPF2430B6C*+TXV	A*VC80604B*B*	23,000	17,800	15.0	12.5	750	5988807
	CHPF2430B6C*+TXV	A*EH800603B*A*	23,000	17,800	15.0	12.5	850	6945921
	CHPF3636B6C*	A*EC960303ANA*	23,600	17,800	15.0	12.5	750	10516331
	CHPF3636B6C*	A*EC960603ANA*	23,600	17,800	15.0	12.5	700	10516327
	CHPF3636B6C*	G*E80603B*B*	23,600	18,400	15.5	12.5	850	5987902
	CHPF3636B6C*	G*VC80604B*B*	23,600	18,400	15.0	12.5	750	5987912
	CHPF3636B6C*	A*VC80604B*B*	23,600	18,400	15.0	12.5	750	5988808
	CHPF3636B6C*	A*EH800603B*A*	23,600	18,400	15.5	12.5	850	6945922
	CHPF3636B6C*	G*VC960403BNA*	23,600	18,400	15.0	12.5	805	7361713
	CHPF3636B6C*	G*VC960603BNA*	23,600	18,400	15.0	12.5	820	7361724
	CHPF3636B6C*	G*VC960803BNA*	23,600	18,400	15.0	12.5	800	7361735
	CHPF3636B6C*	G*VM970603BNA*	23,600	18,400	15.0	12.5	820	7361925
	CHPF3636B6C*	G*VM970803BNA*	23,600	18,400	15.0	12.5	800	7361936
	CHPF3636B6C*	A*VC960403BNA*	23,600	18,400	15.0	12.5	805	7362124
	CHPF3636B6C*	A*VC960603BNA*	23,600	18,400	15.0	12.5	820	7362135
	CHPF3636B6C*	A*VC960803BNA*	23,600	18,400	15.0	12.5	800	7362146
	CHPF3636B6C*	A*VM970603BNA*	23,600	18,400	15.0	12.5	820	7362336
	CHPF3636B6C*	A*VM970803BNA*	23,600	18,400	15.0	12.5	800	7362347
	CHPF3636B6C*	G*EC960302BNA*	23,600	18,400	15.0	12.5	800	7367625
CHPF3636B6C*	G*EC960402BNA*	23,600	18,400	15.5	12.5	830	7367631	
CHPF3636B6C*	G*EC960603BNA*	23,600	18,400	15.0	12.5	800	7367637	
CHPF3636B6C*	G*EC960803BNA*	23,600	18,400	15.0	12.5	800	7367646	
CHPF3636B6C*	A*EC960302BNA*	23,600	18,400	15.0	12.5	800	7367789	
CHPF3636B6C*	A*EC960402BNA*	23,600	18,400	15.5	12.5	830	7367795	
CHPF3636B6C*	A*EC960603BNA*	23,600	18,400	15.0	12.5	800	7367801	
CHPF3636B6C*	A*EC960803BNA*	23,600	18,400	15.0	12.5	800	7367810	
CHPF3636B6C*	A*VC80603B*B*	23,600	18,400	15.5	12.5	800	9947543	

AHRI RATINGS (CONT.)

OUTDOOR UNIT	INDOOR UNITS		COOLING RATINGS				CFM	AHRI #
	COILS/AIR HANDLERS	FURNACES	TOTAL ¹	SENS. ¹	SEER ²	EER ³		
ASX16 0241F* (Contd.)	CHPF3636B6C*	A*VC80803B*B*	23,600	18,400	15.5	12.5	750	9947551
	CHPF3636B6C*	A*EC960403BNA*	23,400	17,700	14.5	12.5	725	10338627
	CHPF3636B6C*+EEP		23,600	18,400	14.0	12.2	750	5987888
	CHPF3636B6C*+EEP+TXV		23,600	18,400	14.5	12.2	750	5753095
	CHPF3636B6C*+MBVC1200** -1A*		23,600	18,400	15.5	12.5	725	5987889
	CHPF3636B6C*+MBVC1200** -1A*+TXV		23,600	18,400	16.0	13.0	725	5987890
	CHPF3636B6C*+TXV	A*EC960303ANA*	23,600	17,800	15.0	12.5	750	10516332
	CHPF3636B6C*+TXV	A*EC960403ANA*	23,600	17,800	15.0	12.5	750	10516334
	CHPF3636B6C*+TXV	A*EC960603ANA*	23,600	17,800	15.0	12.5	700	10516328
	CHPF3636B6C*+TXV	A*VC80604B*B*	23,600	18,400	15.5	12.5	750	5753098
	CHPF3636B6C*+TXV	G*VC80604B*B*	23,600	18,400	15.5	12.5	750	5987913
	CHPF3636B6C*+TXV	G*E80603B*B*	24,000	18,600	16.0	13.0	750	6107826
	CHPF3636B6C*+TXV	A*EH800603B*A*	24,000	18,600	16.0	13.0	750	6945925
	CHPF3636B6C*+TXV	G*VC960403BNA*	23,600	18,400	16.0	13.0	805	7361714
	CHPF3636B6C*+TXV	G*VC960603BNA*	23,600	18,400	16.0	13.0	820	7361725
	CHPF3636B6C*+TXV	G*VC960803BNA*	23,600	18,400	16.0	13.0	800	7361736
	CHPF3636B6C*+TXV	G*VM970603BNA*	23,600	18,400	16.0	13.0	820	7361926
	CHPF3636B6C*+TXV	G*VM970803BNA*	23,600	18,400	16.0	13.0	800	7361937
	CHPF3636B6C*+TXV	A*VC960403BNA*	23,600	18,400	16.0	13.0	805	7362125
	CHPF3636B6C*+TXV	A*VC960603BNA*	23,600	18,400	16.0	13.0	820	7362136
	CHPF3636B6C*+TXV	A*VC960803BNA*	23,600	18,400	16.0	13.0	800	7362147
	CHPF3636B6C*+TXV	A*VM970603BNA*	23,600	18,400	16.0	13.0	820	7362337
	CHPF3636B6C*+TXV	A*VM970803BNA*	23,600	18,400	16.0	13.0	800	7362348
	CHPF3636B6C*+TXV	G*EC960302BNA*	23,600	18,400	16.0	13.0	800	7367626
	CHPF3636B6C*+TXV	G*EC960402BNA*	23,600	18,400	16.0	13.0	830	7367632
	CHPF3636B6C*+TXV	G*EC960603BNA*	23,600	18,400	16.0	13.0	800	7367638
	CHPF3636B6C*+TXV	G*EC960803BNA*	23,600	18,400	16.0	13.0	800	7367647
	CHPF3636B6C*+TXV	A*EC960302BNA*	23,600	18,400	16.0	13.0	800	7367790
	CHPF3636B6C*+TXV	A*EC960402BNA*	23,600	18,400	16.0	13.0	830	7367796
	CHPF3636B6C*+TXV	A*EC960603BNA*	23,600	18,400	16.0	13.0	800	7367802
	CHPF3636B6C*+TXV	A*EC960803BNA*	23,600	18,400	16.0	13.0	800	7367811
	CHPF3636B6C*+TXV	A*VC80603B*B*	24,000	18,600	16.0	13.0	800	9947544
	CHPF3636B6C*+TXV	A*VC80803B*B*	24,000	18,600	16.0	13.0	750	9947552
	CHPF3636B6C*+TXV	A*EC960403BNA*	23,400	17,700	15.5	13.0	725	10338628
	CHPF3642C6C*	G*VC80805C*B*	23,600	18,400	15.0	12.5	800	5987925
	CHPF3642C6C*	G*VC81005C*B*	23,600	18,400	15.0	12.5	750	5987938
	CHPF3642C6C*	A*VC80805C*B*	23,600	18,400	15.0	12.5	800	5988820
	CHPF3642C6C*	A*VC81005C*B*	23,600	18,400	15.0	12.5	750	5988833
	CHPF3642C6C*	G*EC960603BNA*	23,600	18,400	15.0	12.5	800	7367639
	CHPF3642C6C*	G*EC960803BNA*	24,000	18,600	15.0	12.5	800	7367648
	CHPF3642C6C*	A*EC960603BNA*	23,600	18,400	15.0	12.5	800	7367803
	CHPF3642C6C*	A*EC960803BNA*	24,000	18,600	15.0	12.5	800	7367812
	CHPF3642C6C*	A*VC80805D*B*	23,600	18,400	15.0	12.5	800	9947564
	CHPF3642C6C*+TXV	G*EC960603BNA*	23,600	18,400	16.0	13.0	800	7367640
	CHPF3642C6C*+TXV	G*EC960803BNA*	24,000	18,600	16.0	13.0	800	7367649
	CHPF3642C6C*+TXV	A*EC960603BNA*	23,600	18,400	16.0	13.0	800	7367804
	CHPF3642C6C*+TXV	A*EC960803BNA*	24,000	18,600	16.0	13.0	800	7367813
	CHPF3743C6B*+EEP		23,600	18,400	14.5	12.2	750	5987891
	CHPF3743C6B*+EEP+TXV		24,000	18,600	15.0	12.5	750	5753096
	CSCF3642N6D*	G*VC960403BNA*	23,400	18,200	15.0	12.5	805	7361717
	CSCF3642N6D*	G*VC960603BNA*	23,400	18,200	15.0	12.5	820	7361728
	CSCF3642N6D*	G*VC960803BNA*	23,400	18,200	15.0	12.5	800	7361739
CSCF3642N6D*	G*VC960804CNA*	23,400	18,200	15.0	12.5	810	7361750	
CSCF3642N6D*	G*VM970603BNA*	23,400	18,200	15.0	12.5	820	7361929	
CSCF3642N6D*	G*VM970803BNA*	23,400	18,200	15.0	12.5	800	7361940	
CSCF3642N6D*	G*VM970804CNA*	23,400	18,200	15.0	12.5	810	7361951	
CSCF3642N6D*	A*VC960403BNA*	23,400	18,200	15.0	12.5	805	7362128	
CSCF3642N6D*	A*VC960603BNA*	23,400	18,200	15.0	12.5	820	7362139	

See Notes on Page 69.

OUTDOOR UNIT	INDOOR UNITS		COOLING RATINGS				CFM	AHRI #
	COILS/AIR HANDLERS	FURNACES	TOTAL ¹	SENS. ¹	SEER ²	EER ³		
ASX16 0241F* (Contd.)	CSCF3642N6D*	A*VC960803BNA*	23,400	18,200	15.0	12.5	800	7362150
	CSCF3642N6D*	A*VC960804CNA*	23,400	18,200	15.0	12.5	810	7362161
	CSCF3642N6D*	A*VM970603BNA*	23,400	18,200	15.0	12.5	820	7362340
	CSCF3642N6D*	A*VM970803BNA*	23,400	18,200	15.0	12.5	800	7362351
	CSCF3642N6D*	A*VM970804CNA*	23,400	18,200	15.0	12.5	810	7362362
	CSCF3642N6D*	A*VC80603B*B*	23,400	18,200	15.0	12.5	750	9947545
	CSCF3642N6D*	A*VC80803B*B*	23,400	18,200	15.0	12.5	750	9947553
	CSCF3642N6D*+EEP		23,400	18,200	14.5	12.2	750	5987894
	CSCF3642N6D*+EEP+TXV		23,400	18,200	14.5	12.2	750	5987895
	CSCF3642N6D*+TXV	G*VC960403BNA*	23,400	18,200	16.0	13.0	805	7361718
	CSCF3642N6D*+TXV	G*VC960603BNA*	23,400	18,200	16.0	13.0	820	7361729
	CSCF3642N6D*+TXV	G*VC960803BNA*	23,400	18,200	16.0	13.0	800	7361740
	CSCF3642N6D*+TXV	G*VC960804CNA*	23,400	18,200	16.0	13.0	810	7361751
	CSCF3642N6D*+TXV	G*VM970603BNA*	23,400	18,200	16.0	13.0	820	7361930
	CSCF3642N6D*+TXV	G*VM970803BNA*	23,400	18,200	16.0	13.0	800	7361941
	CSCF3642N6D*+TXV	G*VM970804CNA*	23,400	18,200	16.0	13.0	810	7361952
	CSCF3642N6D*+TXV	A*VC960403BNA*	23,400	18,200	16.0	13.0	805	7362129
	CSCF3642N6D*+TXV	A*VC960603BNA*	23,400	18,200	16.0	13.0	820	7362140
	CSCF3642N6D*+TXV	A*VC960803BNA*	23,400	18,200	16.0	13.0	800	7362151
	CSCF3642N6D*+TXV	A*VC960804CNA*	23,400	18,200	16.0	13.0	810	7362162
CSCF3642N6D*+TXV	A*VM970603BNA*	23,400	18,200	16.0	13.0	820	7362341	
CSCF3642N6D*+TXV	A*VM970803BNA*	23,400	18,200	16.0	13.0	800	7362352	
CSCF3642N6D*+TXV	A*VM970804CNA*	23,400	18,200	16.0	13.0	810	7362363	
CSCF3642N6D*+TXV	A*VC80603B*B*	23,400	18,200	16.0	13.0	750	9947546	
CSCF3642N6D*+TXV	A*VC80803B*B*	23,400	18,200	16.0	13.0	750	9947554	
ASX16 0301F*	ACNF30XX16D*+TXV		27,000	21,200	14.0	12.2	850	7824974
	ARUF37C14A*+TXV		29,000	22,800	14.0	12.2	1,050	7989062
	ASPT30C14A*		27,600	21,600	16.0	13.0	850	5756181
	ASPT36C14A*		28,000	22,000	16.0	13.0	900	5756182
	ASPT37B14A*		28,000	22,000	15.0	12.5	980	8245660
	ASPT37C14A*		28,000	22,000	16.0	13.0	1,000	8245662
	ASPT39C14B*		28,000	22,000	15.5	13.0	820	201834867
	ASPT47C14B*		28,000	22,000	16.0	13.0	850	201834868
	AVPTC30C14A*		27,600	21,600	16.0	13.0	860	5924383
	AVPTC36C14A*		28,000	22,000	16.0	13.0	1,000	5924384
	AVPTC37B14A*		28,400	22,200	15.0	12.5	925	8996374
	AVPTC37C14A*		28,600	22,400	16.0	13.0	930	8996375
	AVPTC39C14A*		28,000	22,000	15.5	13.0	965	10221081
	AWUF31XX16A*+TXV		28,000	22,000	15.0	12.5	850	5753111
	AWUF32XX16A*		28,000	22,000	15.0	12.5	850	5753224
	AWUF32XX16A*+TXV		28,000	22,000	15.0	12.5	850	5753112
	AWUF37XX16B*		28,400	22,200	15.0	12.5	950	5753225
	AWUF37XX16B*+TXV		28,400	22,200	15.0	12.5	950	5753113
	CA*F3137*6A*	A*EC960403ANA*	28,600	21,800	14.5	12.2	975	10516341
	CA*F3137*6A*	A*EC960603ANA*	28,600	21,800	15.0	12.5	950	10516335
	CA*F3137*6A*	A*EC960403BNA*	28,400	21,600	14.5	12.2	1,000	10338630
	CA*F3137*6A*	A*EC960402BNA*	28,600	22,400	15.0	12.5	935	7489798
	CA*F3137*6A*	A*EC960603BNA*	28,600	22,400	15.0	12.5	1,020	7489799
	CA*F3137*6A*	A*EC960803BNA*	28,600	22,400	14.5	12.2	1,010	7489800
	CA*F3137*6A*	A*VC80604B*B*	28,600	22,400	15.0	12.5	990	7489801
	CA*F3137*6A*	A*VC960403BNA*	28,600	22,400	15.0	12.5	985	7489802
	CA*F3137*6A*	A*VC960603BNA*	28,600	22,400	14.5	12.2	985	7489803
	CA*F3137*6A*	A*VC960803BNA*	28,600	22,400	15.0	12.5	1,025	7489804
	CA*F3137*6A*	A*VM970603BNA*	28,600	22,400	14.5	12.2	985	7489805
	CA*F3137*6A*	A*VM970803BNA*	28,600	22,400	15.0	12.5	1,025	7489806
	CA*F3137*6A*	ADV80603B*B*	28,600	22,400	15.0	12.5	900	7489807
	CA*F3137*6A*	G*EC960402BNA*	28,600	22,400	15.0	12.5	935	7489808
CA*F3137*6A*	G*EC960603BNA*	28,600	22,400	15.0	12.5	1,020	7489809	

See Notes on Page 69.

AHRI RATINGS (CONT.)

OUTDOOR UNIT	INDOOR UNITS		COOLING RATINGS				CFM	AHRI #
	COILS/AIR HANDLERS	FURNACES	TOTAL ¹	SENS. ¹	SEER ²	EER ³		
ASX16 0301F* (Contd.)	CA*F3137*6A*	G*EC960803BNA*	28,600	22,400	14.5	12.2	1,010	7489810
	CA*F3137*6A*	G*VC80604B*B*	28,600	22,400	15.0	12.5	990	7489811
	CA*F3137*6A*	G*VC960403BNA*	28,600	22,400	15.0	12.5	985	7489812
	CA*F3137*6A*	G*VC960603BNA*	28,600	22,400	14.5	12.2	985	7489813
	CA*F3137*6A*	G*VC960803BNA*	28,600	22,400	15.0	12.5	1,025	7489814
	CA*F3137*6A*	G*VM970603BNA*	28,600	22,400	14.5	12.2	985	7489815
	CA*F3137*6A*	G*VM970803BNA*	28,600	22,400	15.0	12.5	1,025	7489816
	CA*F3137*6A*	A*VC80603B*B*	28,400	22,200	15.0	12.5	1,000	9947565
	CA*F3137*6A*	A*VC80803B*B*	28,400	22,200	15.0	12.5	950	9947578
	CA*F3137*6A*+EEP		28,600	22,400	14.0	12.2	1,000	7489775
	CA*F3137*6A*+EEP+TXV		28,600	22,400	14.5	12.2	1,000	7489776
	CA*F3137*6A*+MBVC1200**-1A*		28,600	22,400	15.0	12.5	1,025	7489777
	CA*F3137*6A*+MBVC1200**-1A*+TXV		28,600	22,400	15.0	12.5	1,025	7489778
	CA*F3137*6A*+TXV	A*EC960403ANA*	28,600	21,800	15.0	12.5	975	10516342
	CA*F3137*6A*+TXV	A*EC960603ANA*	28,600	21,800	15.0	12.5	950	10516336
	CA*F3137*6A*+TXV	A*EC960403BNA*	28,400	21,600	15.0	12.5	1,000	10338631
	CA*F3137*6A*+TXV	A*EC960402BNA*	28,600	22,400	15.0	12.5	935	7489779
	CA*F3137*6A*+TXV	A*EC960603BNA*	28,600	22,400	15.0	12.5	1,020	7489780
	CA*F3137*6A*+TXV	A*EC960803BNA*	28,600	22,400	15.0	12.5	1,010	7489781
	CA*F3137*6A*+TXV	A*VC80604B*B*	28,600	22,400	15.0	12.5	990	7489782
	CA*F3137*6A*+TXV	A*VC960403BNA*	28,600	22,400	15.0	12.5	985	7489783
	CA*F3137*6A*+TXV	A*VC960603BNA*	28,600	22,400	15.0	12.5	985	7489784
	CA*F3137*6A*+TXV	A*VC960803BNA*	28,600	22,400	15.0	12.5	1,025	7489785
	CA*F3137*6A*+TXV	A*VM970603BNA*	28,600	22,400	15.0	12.5	985	7489786
	CA*F3137*6A*+TXV	A*VM970803BNA*	28,600	22,400	15.0	12.5	1,025	7489787
	CA*F3137*6A*+TXV	ADVC80603B*B*	28,600	22,400	15.0	12.5	900	7489788
	CA*F3137*6A*+TXV	G*EC960402BNA*	28,600	22,400	15.0	12.5	935	7489789
	CA*F3137*6A*+TXV	G*EC960603BNA*	28,600	22,400	15.0	12.5	1,020	7489790
	CA*F3137*6A*+TXV	G*EC960803BNA*	28,600	22,400	15.0	12.5	1,010	7489791
	CA*F3137*6A*+TXV	G*VC80604B*B*	28,600	22,400	15.0	12.5	990	7489792
	CA*F3137*6A*+TXV	G*VC960403BNA*	28,600	22,400	15.0	12.5	985	7489793
	CA*F3137*6A*+TXV	G*VC960603BNA*	28,600	22,400	15.0	12.5	985	7489794
	CA*F3137*6A*+TXV	G*VC960803BNA*	28,600	22,400	15.0	12.5	1,025	7489795
	CA*F3137*6A*+TXV	G*VM970603BNA*	28,600	22,400	15.0	12.5	985	7489796
	CA*F3137*6A*+TXV	G*VM970803BNA*	28,600	22,400	15.0	12.5	1,025	7489797
	CA*F3137*6A*+TXV	A*VC80603B*B*	28,400	22,200	15.0	12.5	1,000	9947566
	CA*F3137*6A*+TXV	A*VC80803B*B*	28,400	22,200	15.0	12.5	950	9947579
	CA*F3636*6D*	G*VC80604B*B*	28,400	22,200	15.0	12.5	1,000	5988060
	CA*F3636*6D*	A*VC80604B*B*	28,400	22,200	15.0	12.5	1,000	5988896
	CA*F3636*6D*	G*VC960403BNA*	28,400	22,200	14.5	12.2	1,000	7361753
	CA*F3636*6D*	G*VC960603BNA*	28,400	22,200	14.5	12.2	1,000	7361765
	CA*F3636*6D*	G*VC960803BNA*	28,400	22,200	14.5	12.2	1,000	7361777
	CA*F3636*6D*	G*VM970603BNA*	28,400	22,200	14.5	12.2	1,000	7361954
	CA*F3636*6D*	G*VM970803BNA*	28,400	22,200	14.5	12.2	1,000	7361966
	CA*F3636*6D*	A*VC960403BNA*	28,400	22,200	14.5	12.2	1,000	7362164
	CA*F3636*6D*	A*VC960603BNA*	28,400	22,200	14.5	12.2	1,000	7362176
	CA*F3636*6D*	A*VC960803BNA*	28,400	22,200	14.5	12.2	1,000	7362188
	CA*F3636*6D*	A*VM970603BNA*	28,400	22,200	14.5	12.2	1,000	7362365
	CA*F3636*6D*	A*VM970803BNA*	28,400	22,200	14.5	12.2	1,000	7362377
	CA*F3636*6D*	A*VC80603B*B*	28,400	22,200	15.0	12.5	1,000	9947567
CA*F3636*6D*	A*VC80803B*B*	28,400	22,200	15.0	12.5	950	9947580	
CA*F3636*6D*	A*VC80804C*B*	28,400	22,200	15.0	12.5	1,050	9947591	
CA*F3636*6D*+MBVC1200**-1A*		28,400	22,200	14.5	12.2	910	5988028	
CA*F3636*6D*+MBVC1200**-1A*+TXV		28,400	22,200	15.0	12.5	910	5988029	
CA*F3636*6D*+TXV	G*VC80604B*B*	28,400	22,200	15.0	12.5	1,000	5988061	
CA*F3636*6D*+TXV	A*VC80604B*B*	28,400	22,200	15.0	12.5	1,000	5988897	
CA*F3636*6D*+TXV	G*VC960403BNA*	28,400	22,200	15.0	12.5	1,000	7361752	
CA*F3636*6D*+TXV	G*VC960603BNA*	28,400	22,200	15.0	12.5	1,000	7361764	

OUTDOOR UNIT	INDOOR UNITS		COOLING RATINGS				CFM	AHRI #
	COILS/AIR HANDLERS	FURNACES	TOTAL ¹	SENS. ¹	SEER ²	EER ³		
ASX16 0301F* (Contd.)	CA*F3636*6D*+TXV	G*VC960803BNA*	28,400	22,200	15.0	12.5	1,000	7361776
	CA*F3636*6D*+TXV	G*VM970603BNA*	28,400	22,200	15.0	12.5	1,000	7361953
	CA*F3636*6D*+TXV	G*VM970803BNA*	28,400	22,200	15.0	12.5	1,000	7361965
	CA*F3636*6D*+TXV	A*VC960403BNA*	28,400	22,200	15.0	12.5	1,000	7362163
	CA*F3636*6D*+TXV	A*VC960603BNA*	28,400	22,200	15.0	12.5	1,000	7362175
	CA*F3636*6D*+TXV	A*VC960803BNA*	28,400	22,200	15.0	12.5	1,000	7362187
	CA*F3636*6D*+TXV	A*VM970603BNA*	28,400	22,200	15.0	12.5	1,000	7362364
	CA*F3636*6D*+TXV	A*VM970803BNA*	28,400	22,200	15.0	12.5	1,000	7362376
	CA*F3636*6D*+TXV	A*VC80603B*B*	28,400	22,200	15.0	12.5	1,000	9947568
	CA*F3636*6D*+TXV	A*VC80803B*B*	28,400	22,200	15.0	12.5	950	9947581
	CA*F3636*6D*+TXV	A*VC80804C*B*	28,400	22,200	15.0	12.5	1,050	9947592
	CA*F3642*6D*	A*EC960403BNA*	28,200	21,400	14.5	12.2	1,000	10338632
	CA*F3642*6D*	G*VC80805C*B*	28,600	22,400	15.0	12.5	980	5988065
	CA*F3642*6D*	G*VC81005C*B*	28,600	22,400	15.0	12.5	1,000	5988074
	CA*F3642*6D*	ADVC80805C*B*	28,600	22,400	15.0	12.5	990	5988186
	CA*F3642*6D*	ADVC81005C*B*	28,600	22,400	15.0	12.5	1,000	5988188
	CA*F3642*6D*	A*VC80805C*B*	28,600	22,400	15.0	12.5	980	5988901
	CA*F3642*6D*	A*VC81005C*B*	28,600	22,400	15.0	12.5	1,000	5988908
	CA*F3642*6D*	G*EC960302BNA*	28,400	22,200	14.5	12.2	980	7367650
	CA*F3642*6D*	G*EC960402BNA*	28,400	22,200	14.5	12.2	980	7367657
	CA*F3642*6D*	G*EC960603BNA*	28,400	22,200	14.5	12.2	1,000	7367664
	CA*F3642*6D*	G*EC960803BNA*	28,400	22,200	14.5	12.2	1,000	7367671
	CA*F3642*6D*	G*EC961004CNA*	28,400	22,200	15.0	12.5	1,000	7367678
	CA*F3642*6D*	A*EC960302BNA*	28,400	22,200	14.5	12.2	980	7367814
	CA*F3642*6D*	A*EC960402BNA*	28,400	22,200	14.5	12.2	980	7367821
	CA*F3642*6D*	A*EC960603BNA*	28,400	22,200	14.5	12.2	1,000	7367828
	CA*F3642*6D*	A*EC960803BNA*	28,400	22,200	14.5	12.2	1,000	7367835
	CA*F3642*6D*	A*EC961004CNA*	28,400	22,200	15.0	12.5	1,000	7367842
	CA*F3642*6D*	A*VC80805D*B*	28,600	22,400	15.0	12.5	1,000	9947596
	CA*F3642*6D*+TXV	A*EC960403BNA*	28,200	21,400	15.0	12.5	1,000	10338633
	CA*F3642*6D*+TXV	G*E80603B*B*	28,600	22,400	15.0	12.5	1,000	5988046
	CA*F3642*6D*+TXV	G*E80805C*B*	28,600	22,400	15.0	12.5	1,000	5988047
	CA*F3642*6D*+TXV	G*E81005C*B*	28,600	22,400	15.0	12.5	1,000	5988054
	CA*F3642*6D*+TXV	G*VC80805C*B*	28,600	22,400	15.5	12.5	980	5988066
	CA*F3642*6D*+TXV	G*VC81005C*B*	28,600	22,400	15.5	12.5	1,000	5988075
	CA*F3642*6D*+TXV	ADVC80805C*B*	28,600	22,400	15.5	12.5	990	5988187
	CA*F3642*6D*+TXV	ADVC81005C*B*	28,600	22,400	15.5	12.5	1,000	5988189
	CA*F3642*6D*+TXV	A*VC80805C*B*	28,600	22,400	15.5	12.5	980	5988902
	CA*F3642*6D*+TXV	A*VC81005C*B*	28,600	22,400	15.5	12.5	1,000	5988909
	CA*F3642*6D*+TXV	A*EH800603B*A*	28,600	22,400	15.0	12.5	1,000	6945934
	CA*F3642*6D*+TXV	A*EH800805C*A*	28,600	22,400	15.0	12.5	1,000	6945935
	CA*F3642*6D*+TXV	A*EH801005C*A*	28,600	22,400	15.0	12.5	1,000	6945936
	CA*F3642*6D*+TXV	G*EC960302BNA*	28,400	22,200	15.0	12.5	980	7367651
	CA*F3642*6D*+TXV	G*EC960402BNA*	28,400	22,200	15.0	12.5	980	7367658
	CA*F3642*6D*+TXV	G*EC960603BNA*	28,400	22,200	15.0	12.5	1,000	7367665
	CA*F3642*6D*+TXV	G*EC960803BNA*	28,400	22,200	15.0	12.5	1,000	7367672
	CA*F3642*6D*+TXV	G*EC961004CNA*	28,400	22,200	15.5	12.5	1,000	7367679
	CA*F3642*6D*+TXV	A*EC960302BNA*	28,400	22,200	15.0	12.5	980	7367815
	CA*F3642*6D*+TXV	A*EC960402BNA*	28,400	22,200	15.0	12.5	980	7367822
	CA*F3642*6D*+TXV	A*EC960603BNA*	28,400	22,200	15.0	12.5	1,000	7367829
CA*F3642*6D*+TXV	A*EC960803BNA*	28,400	22,200	15.0	12.5	1,000	7367836	
CA*F3642*6D*+TXV	A*EC961004CNA*	28,400	22,200	15.5	12.5	1,000	7367843	
CA*F3642*6D*+TXV	A*VC80805D*B*	28,600	22,400	15.5	12.5	1,000	9947597	
CA*F3743*6D*	A*EC960403BNA*	28,400	21,600	14.5	12.2	1,000	10338634	
CA*F3743*6D*	G*E80805C*B*	28,600	22,400	14.5	12.2	1,000	5988048	
CA*F3743*6D*	G*VC80805C*B*	28,600	22,400	15.5	12.5	980	5988067	
CA*F3743*6D*	G*VC81005C*B*	29,000	22,800	15.5	12.5	1,000	5988076	
CA*F3743*6D*	A*VC80805C*B*	28,600	22,400	15.5	12.5	980	5988903	

See Notes on Page 69.

AHRI RATINGS (CONT.)

OUTDOOR UNIT	INDOOR UNITS		COOLING RATINGS				CFM	AHRI #
	COILS/AIR HANDLERS	FURNACES	TOTAL ¹	SENS. ¹	SEER ²	EER ³		
ASX16 0301F* (Contd.)	CA*F3743*6D*	A*VC81005C*B*	29,000	22,800	15.5	12.5	1,000	5988910
	CA*F3743*6D*	A*EH800805C*A*	28,600	22,400	14.5	12.2	1,000	6945938
	CA*F3743*6D*	G*VC960403BNA*	28,600	22,400	15.0	12.5	1,000	7361755
	CA*F3743*6D*	G*VC960603BNA*	28,600	22,400	15.0	12.5	1,000	7361767
	CA*F3743*6D*	G*VC960803BNA*	28,600	22,400	15.0	12.5	1,000	7361779
	CA*F3743*6D*	G*VM970603BNA*	28,600	22,400	15.0	12.5	1,000	7361956
	CA*F3743*6D*	G*VM970803BNA*	28,600	22,400	15.0	12.5	1,000	7361968
	CA*F3743*6D*	A*VC960403BNA*	28,600	22,400	15.0	12.5	1,000	7362166
	CA*F3743*6D*	A*VC960603BNA*	28,600	22,400	15.0	12.5	1,000	7362178
	CA*F3743*6D*	A*VC960803BNA*	28,600	22,400	15.0	12.5	1,000	7362190
	CA*F3743*6D*	A*VM970603BNA*	28,600	22,400	15.0	12.5	1,000	7362367
	CA*F3743*6D*	A*VM970803BNA*	28,600	22,400	15.0	12.5	1,000	7362379
	CA*F3743*6D*	G*EC960302BNA*	28,600	22,400	15.0	12.5	980	7367652
	CA*F3743*6D*	G*EC960402BNA*	28,600	22,400	15.0	12.5	980	7367659
	CA*F3743*6D*	G*EC960603BNA*	28,600	22,400	15.0	12.5	1,000	7367666
	CA*F3743*6D*	G*EC960803BNA*	28,600	22,400	15.0	12.5	1,000	7367673
	CA*F3743*6D*	G*EC961004CNA*	28,600	22,400	15.5	12.5	1,000	7367680
	CA*F3743*6D*	A*EC960302BNA*	28,600	22,400	15.0	12.5	980	7367816
	CA*F3743*6D*	A*EC960402BNA*	28,600	22,400	15.0	12.5	980	7367823
	CA*F3743*6D*	A*EC960603BNA*	28,600	22,400	15.0	12.5	1,000	7367830
	CA*F3743*6D*	A*EC960803BNA*	28,600	22,400	15.0	12.5	1,000	7367837
	CA*F3743*6D*	A*EC961004CNA*	28,600	22,400	15.5	12.5	1,000	7367844
	CA*F3743*6D*	A*VC80603B*B*	28,600	22,400	15.5	12.5	1,000	9947569
	CA*F3743*6D*	A*VC80803B*B*	28,600	22,400	15.5	12.5	950	9947582
	CA*F3743*6D*	A*VC80805D*B*	28,600	22,400	15.5	12.5	1,000	9947598
	CA*F3743*6D*+MBVC1200**-1A*		28,600	22,400	14.5	12.2	910	5990710
	CA*F3743*6D*+MBVC1200**-1A*+TXV		28,600	22,400	15.0	12.5	910	5990711
	CA*F3743*6D*+MBVC1600**-1A*		28,600	22,400	14.5	12.2	945	5988031
	CA*F3743*6D*+MBVC1600**-1A*+TXV		28,600	22,400	15.0	12.5	945	5988032
	CA*F3743*6D*+TXV	A*EC960403BNA*	28,400	21,600	15.0	12.5	1,000	10338635
	CA*F3743*6D*+TXV	G*E81005C*B*	28,600	22,400	15.0	12.5	1,000	5988055
	CA*F3743*6D*+TXV	G*VC81005C*B*	28,600	22,400	16.0	13.0	1,000	5988077
	CA*F3743*6D*+TXV	A*VC81005C*B*	28,600	22,400	16.0	13.0	1,000	5988911
	CA*F3743*6D*+TXV	A*EH801005C*A*	28,600	22,400	15.0	12.5	1,000	6945942
	CA*F3743*6D*+TXV	G*VC960403BNA*	28,600	22,400	16.0	13.0	1,000	7361754
	CA*F3743*6D*+TXV	G*VC960603BNA*	28,600	22,400	16.0	13.0	1,000	7361766
	CA*F3743*6D*+TXV	G*VC960803BNA*	28,600	22,400	16.0	13.0	1,000	7361778
	CA*F3743*6D*+TXV	G*VM970603BNA*	28,600	22,400	16.0	13.0	1,000	7361955
	CA*F3743*6D*+TXV	G*VM970803BNA*	28,600	22,400	16.0	13.0	1,000	7361967
	CA*F3743*6D*+TXV	A*VC960403BNA*	28,600	22,400	16.0	13.0	1,000	7362165
	CA*F3743*6D*+TXV	A*VC960603BNA*	28,600	22,400	16.0	13.0	1,000	7362177
	CA*F3743*6D*+TXV	A*VC960803BNA*	28,600	22,400	16.0	13.0	1,000	7362189
	CA*F3743*6D*+TXV	A*VM970603BNA*	28,600	22,400	16.0	13.0	1,000	7362366
	CA*F3743*6D*+TXV	A*VM970803BNA*	28,600	22,400	16.0	13.0	1,000	7362378
	CA*F3743*6D*+TXV	G*EC960302BNA*	28,600	22,400	16.0	13.0	980	7367653
	CA*F3743*6D*+TXV	G*EC960402BNA*	28,600	22,400	16.0	13.0	980	7367660
	CA*F3743*6D*+TXV	G*EC960603BNA*	28,600	22,400	16.0	13.0	1,000	7367667
	CA*F3743*6D*+TXV	G*EC960803BNA*	28,600	22,400	16.0	13.0	1,000	7367674
	CA*F3743*6D*+TXV	A*EC960302BNA*	28,600	22,400	16.0	13.0	980	7367817
	CA*F3743*6D*+TXV	A*EC960402BNA*	28,600	22,400	16.0	13.0	980	7367824
	CA*F3743*6D*+TXV	A*EC960603BNA*	28,600	22,400	16.0	13.0	1,000	7367831
	CA*F3743*6D*+TXV	A*EC960803BNA*	28,600	22,400	16.0	13.0	1,000	7367838
CA*F3743*6D*+TXV	D*96VC1005CNA*	28,600	22,400	16.0	13.0	975	9084690	
CA*F3743*6D*+TXV	A*VC80603B*B*	28,600	22,400	16.0	13.0	1,000	9947570	
CA*F3743*6D*+TXV	A*VC80803B*B*	28,600	22,400	16.0	13.0	950	9947583	
CA*F3743*6D*+TXV	A*VC80805D*B*	28,600	22,400	16.0	13.0	1,000	9947599	
CA*F4860*6D*	G*VC960804CNA*	28,600	22,400	15.0	12.5	1,000	7361789	
CA*F4860*6D*	G*VM970804CNA*	28,600	22,400	15.0	12.5	1,000	7361978	

See Notes on Page 69.

OUTDOOR UNIT	INDOOR UNITS		COOLING RATINGS				CFM	AHRI #
	COILS/AIR HANDLERS	FURNACES	TOTAL ¹	SENS. ¹	SEER ²	EER ³		
ASX16 0301F* (Contd.)	CA*F4860*6D*	A*VC960804CNA*	28,600	22,400	15.0	12.5	1,000	7362200
	CA*F4860*6D*	A*VM970804CNA*	28,600	22,400	15.0	12.5	1,000	7362389
	CA*F4961*6D*+EEP+TXV		29,400	23,000	15.0	12.5	1,000	5753104
	CAPT3743*4A*	A*EC960403BNA*	28,400	21,600	15.0	12.5	1,000	10338636
	CAPT3743*4A*	G*E80805C*B*	28,600	22,400	15.0	12.5	1,000	5988049
	CAPT3743*4A*	G*E81005C*B*	28,600	22,400	15.0	12.5	1,000	5988056
	CAPT3743*4A*	G*VC80604B*B*	28,600	22,400	15.0	12.5	1,000	5988062
	CAPT3743*4A*	G*VC80805C*B*	28,600	22,400	16.0	13.0	980	5988069
	CAPT3743*4A*	G*VC81005C*B*	28,600	22,400	16.0	13.0	1,000	5988078
	CAPT3743*4A*	A*VC80604B*B*	28,600	22,400	15.0	12.5	1,000	5988898
	CAPT3743*4A*	A*VC80805C*B*	28,600	22,400	16.0	13.0	980	5988904
	CAPT3743*4A*	A*VC81005C*B*	28,600	22,400	16.0	13.0	1,000	5988912
	CAPT3743*4A*	G*E80603B*B*	28,600	22,400	15.0	12.5	1,050	6494010
	CAPT3743*4A*	ADVC80603B*B*	28,600	22,400	15.0	12.5	1,000	6494011
	CAPT3743*4A*	ADVC80805C*B*	28,600	22,400	15.0	12.5	1,000	6494012
	CAPT3743*4A*	ADVC81005C*B*	28,600	22,400	15.0	12.5	1,000	6494013
	CAPT3743*4A*	A*EH800603B*A*	28,600	22,400	15.0	12.5	1,050	6945946
	CAPT3743*4A*	A*EH800805C*A*	28,600	22,400	15.0	12.5	1,000	6945947
	CAPT3743*4A*	A*EH801005C*A*	28,600	22,400	15.0	12.5	1,000	6945948
	CAPT3743*4A*	G*VC960403BNA*	28,600	22,400	15.5	12.5	1,000	7361756
	CAPT3743*4A*	G*VC960603BNA*	28,600	22,400	15.5	12.5	1,000	7361768
	CAPT3743*4A*	G*VC960803BNA*	28,600	22,400	15.5	12.5	1,000	7361780
	CAPT3743*4A*	G*VC960804CNA*	28,600	22,400	15.5	12.5	1,000	7361790
	CAPT3743*4A*	G*VM970603BNA*	28,600	22,400	15.5	12.5	1,000	7361957
	CAPT3743*4A*	G*VM970803BNA*	28,600	22,400	15.5	12.5	1,000	7361969
	CAPT3743*4A*	G*VM970804CNA*	28,600	22,400	15.5	12.5	1,000	7361979
	CAPT3743*4A*	A*VC960403BNA*	28,600	22,400	15.5	12.5	1,000	7362167
	CAPT3743*4A*	A*VC960603BNA*	28,600	22,400	15.5	12.5	1,000	7362179
	CAPT3743*4A*	A*VC960803BNA*	28,600	22,400	15.5	12.5	1,000	7362191
	CAPT3743*4A*	A*VC960804CNA*	28,600	22,400	15.5	12.5	1,000	7362201
	CAPT3743*4A*	A*VM970603BNA*	28,600	22,400	15.5	12.5	1,000	7362368
	CAPT3743*4A*	A*VM970803BNA*	28,600	22,400	15.5	12.5	1,000	7362380
	CAPT3743*4A*	A*VM970804CNA*	28,600	22,400	15.5	12.5	1,000	7362390
	CAPT3743*4A*	G*EC960302BNA*	28,600	22,400	15.0	12.5	980	7367654
	CAPT3743*4A*	G*EC960402BNA*	28,600	22,400	15.0	12.5	980	7367661
	CAPT3743*4A*	G*EC960603BNA*	28,600	22,400	15.0	12.5	1,000	7367668
	CAPT3743*4A*	G*EC960803BNA*	28,600	22,400	15.0	12.5	1,000	7367675
	CAPT3743*4A*	G*EC961004CNA*	28,600	22,400	15.5	12.5	1,000	7367682
	CAPT3743*4A*	A*EC960302BNA*	28,600	22,400	15.0	12.5	980	7367818
	CAPT3743*4A*	A*EC960402BNA*	28,600	22,400	15.0	12.5	980	7367825
	CAPT3743*4A*	A*EC960603BNA*	28,600	22,400	15.0	12.5	1,000	7367832
	CAPT3743*4A*	A*EC960803BNA*	28,600	22,400	15.0	12.5	1,000	7367839
	CAPT3743*4A*	A*EC961004CNA*	28,600	22,400	15.5	12.5	1,000	7367846
	CAPT3743*4A*	A*VC80603B*B*	28,600	22,400	15.0	12.5	1,000	9947571
	CAPT3743*4A*	A*VC80803B*B*	28,600	22,400	15.0	12.5	950	9947584
	CAPT3743*4A*	A*VC80804C*B*	28,600	22,400	15.0	12.5	1,050	9947593
	CAPT3743*4A*	A*VC80805D*B*	28,600	22,400	16.0	13.0	1,000	9947600
	CAPT3743*4A*+MBVC1200**1A*		28,600	22,400	15.0	12.5	910	5988034
	CAPT3743*4A*+MBVC1600**1A*		28,600	22,400	15.0	12.5	945	5988035
	CHPF3636B6C*	A*EC960303ANA*	28,400	21,600	14.5	12.5	925	10516339
CHPF3636B6C*	A*EC960403ANA*	28,000	21,400	14.0	12.2	925	10516343	
CHPF3636B6C*	A*EC960603ANA*	28,400	21,600	14.5	12.5	900	10516337	
CHPF3636B6C*	A*EC960403BNA*	28,000	21,400	14.0	12.2	1,025	10338637	
CHPF3636B6C*	G*EC960302BNA*	28,400	22,200	15.0	12.5	980	7367655	
CHPF3636B6C*	G*EC960402BNA*	28,400	22,200	15.0	12.5	980	7367662	
CHPF3636B6C*	G*EC960603BNA*	28,400	22,200	15.0	12.5	1,000	7367669	
CHPF3636B6C*	G*EC960803BNA*	28,400	22,200	15.0	12.5	1,000	7367676	
CHPF3636B6C*	A*EC960302BNA*	28,400	22,200	15.0	12.5	980	7367819	

See Notes on Page 69.

AHRI RATINGS (CONT.)

OUTDOOR UNIT	INDOOR UNITS		COOLING RATINGS				CFM	AHRI #
	COILS/AIR HANDLERS	FURNACES	TOTAL ¹	SENS. ¹	SEER ²	EER ³		
ASX16 0301F* (Contd.)	CHPF3636B6C*	A*EC960402BNA*	28,400	22,200	15.0	12.5	980	7367826
	CHPF3636B6C*	A*EC960603BNA*	28,400	22,200	15.0	12.5	1,000	7367833
	CHPF3636B6C*	A*EC960803BNA*	28,400	22,200	15.0	12.5	1,000	7367840
	CHPF3636B6C*+MBVC1200**-1A*		28,400	22,200	15.0	12.5	910	5988037
	CHPF3636B6C*+MBVC1200**-1A*+TXV		28,400	22,200	15.5	12.5	910	5988038
	CHPF3636B6C*+TXV	A*EC960303ANA*	28,400	21,600	15.0	12.5	925	10516340
	CHPF3636B6C*+TXV	A*EC960403ANA*	28,000	21,400	14.5	12.2	925	10516344
	CHPF3636B6C*+TXV	A*EC960603ANA*	28,400	21,600	15.0	12.5	900	10516338
	CHPF3636B6C*+TXV	A*EC960403BNA*	28,200	21,400	14.5	12.2	1,025	10338638
	CHPF3636B6C*+TXV	G*VC960403BNA*	28,400	22,200	15.0	12.5	1,000	7361757
	CHPF3636B6C*+TXV	G*VC960603BNA*	28,400	22,200	15.0	12.5	1,000	7361769
	CHPF3636B6C*+TXV	G*VC960803BNA*	28,400	22,200	15.0	12.5	1,000	7361781
	CHPF3636B6C*+TXV	G*VM970603BNA*	28,400	22,200	15.0	12.5	1,000	7361958
	CHPF3636B6C*+TXV	G*VM970803BNA*	28,400	22,200	15.0	12.5	1,000	7361970
	CHPF3636B6C*+TXV	A*VC960403BNA*	28,400	22,200	15.0	12.5	1,000	7362168
	CHPF3636B6C*+TXV	A*VC960603BNA*	28,400	22,200	15.0	12.5	1,000	7362180
	CHPF3636B6C*+TXV	A*VC960803BNA*	28,400	22,200	15.0	12.5	1,000	7362192
	CHPF3636B6C*+TXV	A*VM970603BNA*	28,400	22,200	15.0	12.5	1,000	7362369
	CHPF3636B6C*+TXV	A*VM970803BNA*	28,400	22,200	15.0	12.5	1,000	7362381
	CHPF3636B6C*+TXV	G*EC960302BNA*	28,400	22,200	15.5	12.5	980	7367656
	CHPF3636B6C*+TXV	G*EC960402BNA*	28,400	22,200	15.5	12.5	980	7367663
	CHPF3636B6C*+TXV	G*EC960603BNA*	28,400	22,200	15.5	12.5	1,000	7367670
	CHPF3636B6C*+TXV	G*EC960803BNA*	28,400	22,200	15.5	12.5	1,000	7367677
	CHPF3636B6C*+TXV	A*EC960302BNA*	28,400	22,200	15.5	12.5	980	7367820
	CHPF3636B6C*+TXV	A*EC960402BNA*	28,400	22,200	15.5	12.5	980	7367827
	CHPF3636B6C*+TXV	A*EC960603BNA*	28,400	22,200	15.5	12.5	1,000	7367834
	CHPF3636B6C*+TXV	A*EC960803BNA*	28,400	22,200	15.5	12.5	1,000	7367841
	CHPF3636B6C*+TXV	A*VC80603B*B*	28,400	22,200	15.0	12.5	1,000	9947572
	CHPF3636B6C*+TXV	A*VC80803B*B*	28,400	22,200	15.0	12.5	950	9947585
	CHPF3642C6C*	G*E80805C*B*	28,400	22,200	14.5	12.2	1,000	5988050
	CHPF3642C6C*	G*E81005C*B*	28,400	22,200	14.5	12.2	1,000	5988057
	CHPF3642C6C*	G*VC80604B*B*	28,400	22,200	15.0	12.5	1,000	5988063
	CHPF3642C6C*	G*VC80805C*B*	28,400	22,200	15.0	12.5	980	5988070
	CHPF3642C6C*	G*VC81005C*B*	28,400	22,200	15.0	12.5	1,000	5988079
	CHPF3642C6C*	A*VC80604B*B*	28,400	22,200	15.0	12.5	1,000	5988899
	CHPF3642C6C*	A*VC80805C*B*	28,400	22,200	15.0	12.5	980	5988905
	CHPF3642C6C*	A*VC81005C*B*	28,400	22,200	15.0	12.5	1,000	5988913
	CHPF3642C6C*	A*EH800805C*A*	28,400	22,200	14.5	12.2	1,000	6945953
	CHPF3642C6C*	A*EH801005C*A*	28,400	22,200	14.5	12.2	1,000	6945954
	CHPF3642C6C*	G*EC961004CNA*	28,600	22,400	15.0	12.5	1,000	7367685
	CHPF3642C6C*	A*EC961004CNA*	28,600	22,400	15.0	12.5	1,000	7367849
	CHPF3642C6C*	A*VC80804C*B*	28,400	22,200	15.0	12.5	1,000	9947594
	CHPF3642C6C*	A*VC80805D*B*	28,400	22,200	15.0	12.5	1,000	9947601
	CHPF3642C6C*+EEP+TXV		28,400	22,200	14.5	12.2	1,000	5988040
	CHPF3642C6C*+TXV	G*E80805C*B*	28,400	22,200	15.0	12.5	1,000	5988051
	CHPF3642C6C*+TXV	G*E81005C*B*	28,400	22,200	15.0	12.5	1,000	5988058
	CHPF3642C6C*+TXV	G*VC80604B*B*	28,400	22,200	15.5	12.5	1,000	5988064
	CHPF3642C6C*+TXV	G*VC80805C*B*	28,400	22,200	15.5	12.5	980	5988071
	CHPF3642C6C*+TXV	G*VC81005C*B*	28,400	22,200	15.5	12.5	1,000	5988080
	CHPF3642C6C*+TXV	A*VC80604B*B*	28,400	22,200	15.5	12.5	1,000	5988900
CHPF3642C6C*+TXV	A*VC80805C*B*	28,400	22,200	15.5	12.5	980	5988906	
CHPF3642C6C*+TXV	A*VC81005C*B*	28,400	22,200	15.5	12.5	1,000	5988914	
CHPF3642C6C*+TXV	A*EH800805C*A*	28,400	22,200	15.0	12.5	1,000	6945956	
CHPF3642C6C*+TXV	A*EH801005C*A*	28,400	22,200	15.0	12.5	1,000	6945957	
CHPF3642C6C*+TXV	G*EC961004CNA*	28,600	22,400	15.5	12.5	1,000	7367686	
CHPF3642C6C*+TXV	A*EC961004CNA*	28,600	22,400	15.5	12.5	1,000	7367850	
CHPF3642C6C*+TXV	A*VC80804C*B*	28,400	22,200	15.5	12.5	1,000	9947595	
CHPF3642C6C*+TXV	A*VC80805D*B*	28,400	22,200	15.5	12.5	1,000	9947602	

See Notes on Page 69.

OUTDOOR UNIT	INDOOR UNITS		COOLING RATINGS				CFM	AHRI #
	COILS/AIR HANDLERS	FURNACES	TOTAL ¹	SENS. ¹	SEER ²	EER ³		
ASX16 0301F* (Contd.)	CHPF3642D6C*+TXV	G*E80805C*B*	28,400	22,200	15.0	12.5	1,000	5988052
	CHPF3642D6C*+TXV	G*E81005C*B*	28,400	22,200	15.0	12.5	1,000	5988059
	CHPF3642D6C*+TXV	A*EH800805C*A*	28,400	22,200	15.0	12.5	1,000	6945959
	CHPF3642D6C*+TXV	A*EH801005C*A*	28,400	22,200	15.0	12.5	1,000	6945960
	CHPF3743C6B*	G*E80805C*B*	28,600	22,400	15.5	12.5	1,000	5988053
	CHPF3743C6B*	G*VC80805C*B*	28,600	22,400	15.5	12.5	980	5988072
	CHPF3743C6B*	A*VC80805C*B*	28,600	22,400	15.5	12.5	980	5988907
	CHPF3743C6B*	A*EH800805C*A*	28,600	22,400	15.5	12.5	1,000	6945962
	CHPF3743C6B*	G*VC960403BNA*	28,600	22,400	15.0	12.5	1,000	7361758
	CHPF3743C6B*	G*VC960603BNA*	28,600	22,400	15.0	12.5	1,000	7361770
	CHPF3743C6B*	G*VC960803BNA*	28,600	22,400	15.0	12.5	1,000	7361782
	CHPF3743C6B*	G*VC960804CNA*	28,600	22,400	15.0	12.5	1,000	7361791
	CHPF3743C6B*	G*VM970603BNA*	28,600	22,400	15.0	12.5	1,000	7361959
	CHPF3743C6B*	G*VM970803BNA*	28,600	22,400	15.0	12.5	1,000	7361971
	CHPF3743C6B*	G*VM970804CNA*	28,600	22,400	15.0	12.5	1,000	7361980
	CHPF3743C6B*	A*VC960403BNA*	28,600	22,400	15.0	12.5	1,000	7362169
	CHPF3743C6B*	A*VC960603BNA*	28,600	22,400	15.0	12.5	1,000	7362181
	CHPF3743C6B*	A*VC960803BNA*	28,600	22,400	15.0	12.5	1,000	7362193
	CHPF3743C6B*	A*VC960804CNA*	28,600	22,400	15.0	12.5	1,000	7362202
	CHPF3743C6B*	A*VM970603BNA*	28,600	22,400	15.0	12.5	1,000	7362370
	CHPF3743C6B*	A*VM970803BNA*	28,600	22,400	15.0	12.5	1,000	7362382
	CHPF3743C6B*	A*VM970804CNA*	28,600	22,400	15.0	12.5	1,000	7362391
	CHPF3743C6B*	G*EC961004CNA*	28,600	22,400	15.5	12.5	1,000	7367687
	CHPF3743C6B*	A*EC961004CNA*	28,600	22,400	15.5	12.5	1,000	7367851
	CHPF3743C6B*	A*VC80603B*B*	28,400	22,200	15.0	12.5	1,000	9947573
	CHPF3743C6B*	A*VC80803B*B*	28,400	22,200	15.0	12.5	950	9947586
	CHPF3743C6B*	A*VC80805D*B*	28,600	22,400	15.5	12.5	1,000	9947603
	CHPF3743C6B*+EEP+TXV		29,000	22,800	14.5	12.2	1,000	5753105
	CHPF3743C6B*+MBVC1600**-1A*		28,600	22,400	15.5	12.5	945	5988042
	CHPF3743C6B*+MBVC1600**-1A*+TXV		28,600	22,400	16.0	13.0	945	5988043
	CHPF3743C6B*+TXV	A*VC80805C*B*	28,600	22,400	16.0	13.0	980	5753108
	CHPF3743C6B*+TXV	G*VC80805C*B*	28,600	22,400	16.0	13.0	980	5988073
	CHPF3743C6B*+TXV	G*E80805C*B*	29,000	22,800	16.0	13.0	1,050	6107828
	CHPF3743C6B*+TXV	A*EH800805C*A*	29,000	22,800	16.0	13.0	1,050	6945965
	CHPF3743C6B*+TXV	G*VC960403BNA*	28,600	22,400	16.0	13.0	1,000	7361759
	CHPF3743C6B*+TXV	G*VC960603BNA*	28,600	22,400	16.0	13.0	1,000	7361771
	CHPF3743C6B*+TXV	G*VC960803BNA*	28,600	22,400	16.0	13.0	1,000	7361783
	CHPF3743C6B*+TXV	G*VC960804CNA*	28,600	22,400	16.0	13.0	1,000	7361792
	CHPF3743C6B*+TXV	G*VM970603BNA*	28,600	22,400	16.0	13.0	1,000	7361960
	CHPF3743C6B*+TXV	G*VM970803BNA*	28,600	22,400	16.0	13.0	1,000	7361972
	CHPF3743C6B*+TXV	G*VM970804CNA*	28,600	22,400	16.0	13.0	1,000	7361981
	CHPF3743C6B*+TXV	A*VC960403BNA*	28,600	22,400	16.0	13.0	1,000	7362170
	CHPF3743C6B*+TXV	A*VC960603BNA*	28,600	22,400	16.0	13.0	1,000	7362182
	CHPF3743C6B*+TXV	A*VC960803BNA*	28,600	22,400	16.0	13.0	1,000	7362194
	CHPF3743C6B*+TXV	A*VC960804CNA*	28,600	22,400	16.0	13.0	1,000	7362203
	CHPF3743C6B*+TXV	A*VM970603BNA*	28,600	22,400	16.0	13.0	1,000	7362371
	CHPF3743C6B*+TXV	A*VM970803BNA*	28,600	22,400	16.0	13.0	1,000	7362383
	CHPF3743C6B*+TXV	A*VM970804CNA*	28,600	22,400	16.0	13.0	1,000	7362392
	CHPF3743C6B*+TXV	G*EC961004CNA*	28,600	22,400	16.0	13.0	1,000	7367688
	CHPF3743C6B*+TXV	A*EC961004CNA*	28,600	22,400	16.0	13.0	1,000	7367852
CHPF3743C6B*+TXV	A*VC80603B*B*	28,400	22,200	15.0	12.5	1,000	9947574	
CHPF3743C6B*+TXV	A*VC80803B*B*	28,400	22,200	15.0	12.5	950	9947587	
CHPF3743C6B*+TXV	A*VC80805D*B*	28,600	22,400	16.0	13.0	1,000	9947604	
CHPF4860D6D*+EEP+TXV		29,400	23,000	15.0	12.5	900	5753106	
CSCF3036N6D*+TXV	G*VC960403BNA*	28,200	22,000	15.0	12.5	1,000	7361761	
CSCF3036N6D*+TXV	G*VC960603BNA*	28,200	22,000	15.0	12.5	1,000	7361773	
CSCF3036N6D*+TXV	G*VC960803BNA*	28,200	22,000	15.0	12.5	1,000	7361785	
CSCF3036N6D*+TXV	G*VM970603BNA*	28,200	22,000	15.0	12.5	1,000	7361962	

AHRI RATINGS (CONT.)

OUTDOOR UNIT	INDOOR UNITS		COOLING RATINGS				CFM	AHRI #
	COILS/AIR HANDLERS	FURNACES	TOTAL ¹	SENS. ¹	SEER ²	EER ³		
ASX16 0301F* (Contd.)	CSCF3036N6D*+TXV	G*VM970803BNA*	28,200	22,000	15.0	12.5	1,000	7361974
	CSCF3036N6D*+TXV	A*VC960403BNA*	28,200	22,000	15.0	12.5	1,000	7362172
	CSCF3036N6D*+TXV	A*VC960603BNA*	28,200	22,000	15.0	12.5	1,000	7362184
	CSCF3036N6D*+TXV	A*VC960803BNA*	28,200	22,000	15.0	12.5	1,000	7362196
	CSCF3036N6D*+TXV	A*VM970603BNA*	28,200	22,000	15.0	12.5	1,000	7362373
	CSCF3036N6D*+TXV	A*VM970803BNA*	28,200	22,000	15.0	12.5	1,000	7362385
	CSCF3036N6D*+TXV	A*VC80603B*B*	28,000	22,000	14.5	12.2	1,000	9947575
	CSCF3036N6D*+TXV	A*VC80803B*B*	28,000	22,000	14.5	12.2	950	9947588
	CSCF3642N6D*	G*VC960403BNA*	28,200	22,000	15.0	12.5	1,000	7361762
	CSCF3642N6D*	G*VC960603BNA*	28,200	22,000	15.0	12.5	1,000	7361774
	CSCF3642N6D*	G*VC960803BNA*	28,200	22,000	15.0	12.5	1,000	7361786
	CSCF3642N6D*	G*VC960804CNA*	28,400	22,200	15.0	12.5	1,000	7361793
	CSCF3642N6D*	G*VM970603BNA*	28,200	22,000	15.0	12.5	1,000	7361963
	CSCF3642N6D*	G*VM970803BNA*	28,200	22,000	15.0	12.5	1,000	7361975
	CSCF3642N6D*	G*VM970804CNA*	28,400	22,200	15.0	12.5	1,000	7361982
	CSCF3642N6D*	A*VC960403BNA*	28,200	22,000	15.0	12.5	1,000	7362173
	CSCF3642N6D*	A*VC960603BNA*	28,200	22,000	15.0	12.5	1,000	7362185
	CSCF3642N6D*	A*VC960803BNA*	28,200	22,000	15.0	12.5	1,000	7362197
	CSCF3642N6D*	A*VC960804CNA*	28,400	22,200	15.0	12.5	1,000	7362204
	CSCF3642N6D*	A*VM970603BNA*	28,200	22,000	15.0	12.5	1,000	7362374
	CSCF3642N6D*	A*VM970803BNA*	28,200	22,000	15.0	12.5	1,000	7362386
	CSCF3642N6D*	A*VM970804CNA*	28,400	22,200	15.0	12.5	1,000	7362393
	CSCF3642N6D*	A*VC80603B*B*	28,400	22,200	15.0	12.5	1,000	9947576
	CSCF3642N6D*	A*VC80803B*B*	28,400	22,200	15.0	12.5	950	9947589
	CSCF3642N6D*+EEP		28,800	22,600	14.0	12.2	1,000	5988044
	CSCF3642N6D*+EEP+TXV		28,800	22,600	14.5	12.2	1,000	5988045
	CSCF3642N6D*+TXV	G*VC960403BNA*	28,200	22,000	15.5	12.5	1,000	7361763
	CSCF3642N6D*+TXV	G*VC960603BNA*	28,200	22,000	15.5	12.5	1,000	7361775
	CSCF3642N6D*+TXV	G*VC960803BNA*	28,200	22,000	15.5	12.5	1,000	7361787
	CSCF3642N6D*+TXV	G*VC960804CNA*	28,400	22,200	15.5	12.5	1,000	7361794
	CSCF3642N6D*+TXV	G*VM970603BNA*	28,200	22,000	15.5	12.5	1,000	7361964
	CSCF3642N6D*+TXV	G*VM970803BNA*	28,200	22,000	15.5	12.5	1,000	7361976
	CSCF3642N6D*+TXV	G*VM970804CNA*	28,400	22,200	15.5	12.5	1,000	7361983
	CSCF3642N6D*+TXV	A*VC960403BNA*	28,200	22,000	15.5	12.5	1,000	7362174
	CSCF3642N6D*+TXV	A*VC960603BNA*	28,200	22,000	15.5	12.5	1,000	7362186
	CSCF3642N6D*+TXV	A*VC960803BNA*	28,200	22,000	15.5	12.5	1,000	7362198
CSCF3642N6D*+TXV	A*VC960804CNA*	28,400	22,200	15.5	12.5	1,000	7362205	
CSCF3642N6D*+TXV	A*VM970603BNA*	28,200	22,000	15.5	12.5	1,000	7362375	
CSCF3642N6D*+TXV	A*VM970803BNA*	28,200	22,000	15.5	12.5	1,000	7362387	
CSCF3642N6D*+TXV	A*VM970804CNA*	28,400	22,200	15.5	12.5	1,000	7362394	
CSCF3642N6D*+TXV	A*VC80603B*B*	28,400	22,200	15.5	12.5	1,000	9947577	
CSCF3642N6D*+TXV	A*VC80803B*B*	28,400	22,200	15.5	12.5	950	9947590	
ASX16 0311A*	ACNF30XX16D*+TXV		27,000	21,600	14.0	12.2	815	9105226
	ARUF37C14A*+TXV		29,000	23,200	15.0	12.5	990	9103833
	ASPT36C14A*		28,000	22,400	16.0	13.0	810	9103826
	ASPT37B14A*		28,000	22,400	15.0	12.5	910	9103834
	ASPT37C14A*		28,000	22,400	16.0	13.0	910	9103835
	ASPT39C14B*		28,000	22,400	16.0	13.0	820	201834869
	AVPTC30C14A*		27,600	22,000	16.0	13.0	870	9103830
	AVPTC36C14A*		28,000	22,400	16.0	13.0	985	9103829
	AVPTC37B14A*		28,400	22,800	15.5	13.0	930	9103831
	AVPTC37C14A*		28,600	22,800	16.0	13.0	930	9103832
	AVPTC39C14A*		28,000	22,400	16.0	13.0	965	10221082
	AWUF31XX16A*		28,000	22,400	15.0	12.5	920	9103827
	AWUF31XX16A*+TXV		28,000	22,400	15.0	12.5	920	9103836
	AWUF32XX16A*		28,000	22,400	15.0	12.5	920	9103828
	AWUF32XX16A*+TXV		28,000	22,400	15.0	12.5	920	9103837
CA*F3137*GA*	A*EC960403ANA*	28,400	22,000	15.0	12.5	975	10516351	

OUTDOOR UNIT	INDOOR UNITS		COOLING RATINGS				CFM	AHRI #
	COILS/AIR HANDLERS	FURNACES	TOTAL ¹	SENS. ¹	SEER ²	EER ³		
ASX16 0311A* (Contd.)	CA*F3137*6A*	A*EC960603ANA*	28,600	22,200	15.0	12.5	975	10516345
	CA*F3137*6A*	A*EC960403BNA*	28,400	22,000	15.0	12.5	1,000	10338639
	CA*F3137*6A*	A*VC80604B*B*	28,600	22,800	15.5	13.0	990	9103845
	CA*F3137*6A*	A*EC960603BNA*	28,600	22,800	15.0	12.5	1,020	9103853
	CA*F3137*6A*	A*EC960803BNA*	28,200	22,600	15.0	12.5	950	9103862
	CA*F3137*6A*	A*VC960403BNA*	28,400	22,800	15.0	12.5	950	9103873
	CA*F3137*6A*	A*VC960603BNA*	28,600	22,800	15.0	12.5	1,010	9103884
	CA*F3137*6A*	A*VC960803BNA*	28,600	22,800	15.0	12.5	1,030	9103894
	CA*F3137*6A*	A*VM970603BNA*	28,600	22,800	15.0	12.5	1,010	9103905
	CA*F3137*6A*	A*VM970803BNA*	28,600	22,800	15.0	12.5	1,030	9103916
	CA*F3137*6A*	A*EC960402BNA*	28,400	22,800	15.0	12.5	985	9103937
	CA*F3137*6A*	ADVC80603B*B*	28,600	22,800	15.5	13.0	1,000	9103993
	CA*F3137*6A*	A*VC80603B*B*	28,400	22,800	15.0	12.5	1,000	9947605
	CA*F3137*6A*	A*VC80803B*B*	28,400	22,800	15.0	12.5	950	9947617
	CA*F3137*6A*+EEP		28,400	22,800	14.0	12.2	1,000	9105225
	CA*F3137*6A*+EEP+TXV		28,400	22,800	14.5	12.5	915	9103822
	CA*F3137*6A*+MBVC1200**-1A*		28,600	22,800	16.0	13.0	950	9103971
	CA*F3137*6A*+MBVC1200**-1A*+TXV		28,600	22,800	16.0	13.0	950	9103964
	CA*F3137*6A*+TXV	A*EC960403ANA*	28,600	22,200	15.0	12.5	975	10516352
	CA*F3137*6A*+TXV	A*EC960603ANA*	28,200	22,000	16.0	13.0	975	10516346
	CA*F3137*6A*+TXV	A*EC960403BNA*	28,400	22,000	16.0	13.0	1,000	10338640
	CA*F3137*6A*+TXV	A*EH800603B*A*	28,400	22,800	16.0	13.0	970	8982264
	CA*F3137*6A*+TXV	A*EC960603BNA*	28,200	22,600	16.0	13.0	920	8982266
	CA*F3137*6A*+TXV	A*EC960803BNA*	28,200	22,600	16.0	13.0	935	8982267
	CA*F3137*6A*+TXV	A*EC960402BNA*	28,600	22,800	16.0	13.0	985	9103930
	CA*F3137*6A*+TXV	ADVC80603B*B*	28,600	22,800	16.0	13.0	1,000	9103991
	CA*F3137*6A*+TXV	A*VC80603B*B*	28,400	22,800	16.0	13.0	1,000	9947606
	CA*F3137*6A*+TXV	A*VC80803B*B*	28,400	22,800	16.0	13.0	950	9947618
	CA*F3636*6D*	A*VC80604B*B*	28,200	22,600	15.0	12.5	990	9103843
	CA*F3636*6D*	A*EC960803BNA*	28,200	22,600	15.0	12.5	950	9103860
	CA*F3636*6D*	A*VC960403BNA*	28,400	22,800	15.0	12.5	950	9103871
	CA*F3636*6D*	A*VC960603BNA*	28,000	22,400	15.0	12.5	1,010	9103882
	CA*F3636*6D*	A*VM970603BNA*	28,000	22,400	15.0	12.5	1,010	9103903
	CA*F3636*6D*	A*VM970803BNA*	28,400	22,800	15.0	12.5	1,030	9103914
	CA*F3636*6D*	A*VC80603B*B*	28,400	22,800	15.0	12.5	1,000	9947607
	CA*F3636*6D*	A*VC80803B*B*	28,400	22,800	15.0	12.5	950	9947619
	CA*F3636*6D*	A*VC80804C*B*	28,400	22,800	15.0	12.5	1,050	9947629
	CA*F3636*6D*+MBVC1200**-1A*		28,400	22,800	15.0	12.5	950	9103969
	CA*F3636*6D*+MBVC1200**-1A*+TXV		28,400	22,800	15.5	12.5	950	9103965
	CA*F3636*6D*+TXV	A*VC80604B*B*	28,200	22,600	15.0	12.5	990	9103840
	CA*F3636*6D*+TXV	A*VC960403BNA*	28,200	22,600	15.0	12.5	950	9103865
	CA*F3636*6D*+TXV	A*VC960603BNA*	28,200	22,600	15.0	12.5	1,010	9103876
	CA*F3636*6D*+TXV	A*VC960803BNA*	28,400	22,800	15.0	12.5	1,030	9103887
	CA*F3636*6D*+TXV	A*VM970603BNA*	28,200	22,600	15.0	12.5	1,010	9103897
	CA*F3636*6D*+TXV	A*VM970803BNA*	28,400	22,800	15.0	12.5	1,030	9103908
	CA*F3636*6D*+TXV	A*VC80603B*B*	28,400	22,800	15.0	12.5	1,000	9947608
	CA*F3636*6D*+TXV	A*VC80803B*B*	28,400	22,800	15.0	12.5	950	9947620
	CA*F3636*6D*+TXV	A*VC80804C*B*	28,400	22,800	15.0	12.5	1,050	9947630
	CA*F3642*6D*	A*EC960403BNA*	27,800	21,600	15.0	12.5	1,000	10338641
	CA*F3642*6D*	A*EC960603BNA*	28,400	22,800	15.0	12.5	1,020	9103851
CA*F3642*6D*	A*EC960803BNA*	28,200	22,600	15.0	12.5	950	9103861	
CA*F3642*6D*	A*EC960302BNA*	28,400	22,800	15.0	12.5	1,000	9103927	
CA*F3642*6D*	A*EC960402BNA*	28,400	22,800	15.0	12.5	985	9103935	
CA*F3642*6D*	A*EC961004CNA*	28,400	22,800	15.0	12.5	1,050	9103945	
CA*F3642*6D*	A*VC80805C*B*	28,400	22,800	15.0	12.5	990	9103954	
CA*F3642*6D*	A*VC81005C*B*	28,400	22,800	15.0	12.5	1,000	9103961	
CA*F3642*6D*	A*EH800805C*A*	28,400	22,800	15.0	12.5	1,050	9103985	
CA*F3642*6D*	ADVC80805C*B*	28,400	22,800	15.0	12.5	985	9103996	

See Notes on Page 69.

AHRI RATINGS (CONT.)

OUTDOOR UNIT	INDOOR UNITS		COOLING RATINGS				CFM	AHRI #
	COILS/AIR HANDLERS	FURNACES	TOTAL ¹	SENS. ¹	SEER ²	EER ³		
ASX16 0311A* (Contd.)	CA*F3642*6D*+TXV	A*EC960403BNA*	27,800	21,600	15.5	12.5	1,000	10338642
	CA*F3642*6D*+TXV	A*EH800603B*A*	28,600	22,800	15.0	12.5	970	9103838
	CA*F3642*6D*+TXV	A*EC960603BNA*	28,400	22,800	15.0	12.5	1,020	9103847
	CA*F3642*6D*+TXV	A*EC960803BNA*	28,200	22,600	15.0	12.5	950	9103856
	CA*F3642*6D*+TXV	A*EH801005C*A*	28,400	22,800	15.0	12.5	1,030	9103918
	CA*F3642*6D*+TXV	A*EC960302BNA*	28,400	22,800	15.0	12.5	1,000	9103923
	CA*F3642*6D*+TXV	A*EC960402BNA*	28,600	22,800	15.0	12.5	985	9103931
	CA*F3642*6D*+TXV	A*EC961004CNA*	28,600	22,800	16.0	13.0	1,050	9103940
	CA*F3642*6D*+TXV	A*VC80805C*B*	28,400	22,800	15.5	12.5	990	9103949
	CA*F3642*6D*+TXV	A*VC81005C*B*	28,400	22,800	15.5	12.5	1,000	9103957
	CA*F3642*6D*+TXV	A*EH800805C*A*	28,400	22,800	15.5	12.5	1,050	9103979
	CA*F3642*6D*+TXV	ADVC80805C*B*	28,400	22,800	15.5	12.5	985	9103994
	CA*F3642*6D*+TXV	ADVC81005C*B*	28,600	22,800	15.5	12.5	1,000	9103997
	CA*F3743*6D*	A*EC960403BNA*	27,800	21,600	15.0	12.5	1,000	10338643
	CA*F3743*6D*	A*EC960603BNA*	28,400	22,800	15.0	12.5	1,020	9103850
	CA*F3743*6D*	A*EC960803BNA*	28,200	22,600	15.0	12.5	950	9103859
	CA*F3743*6D*	A*VC960403BNA*	28,600	22,800	15.0	12.5	950	9103869
	CA*F3743*6D*	A*VC960603BNA*	28,600	22,800	15.0	12.5	1,010	9103880
	CA*F3743*6D*	A*VC960803BNA*	28,600	22,800	15.0	12.5	1,030	9103891
	CA*F3743*6D*	A*VM970603BNA*	28,600	22,800	15.0	12.5	1,010	9103901
	CA*F3743*6D*	A*VM970803BNA*	28,600	22,800	15.0	12.5	1,030	9103912
	CA*F3743*6D*	A*EC960302BNA*	28,600	22,800	15.0	12.5	1,000	9103926
	CA*F3743*6D*	A*EC960402BNA*	28,400	22,800	15.0	12.5	985	9103934
	CA*F3743*6D*	A*EC961004CNA*	28,400	22,800	15.5	12.5	1,050	9103943
	CA*F3743*6D*	A*VC80805C*B*	28,400	22,800	15.5	12.5	990	9103952
	CA*F3743*6D*	A*VC81005C*B*	28,600	22,800	15.0	12.5	1,000	9103960
	CA*F3743*6D*	A*EH800805C*A*	28,400	22,800	15.5	12.5	1,050	9103983
	CA*F3743*6D*	A*VC80603B*B*	28,600	22,800	15.5	12.5	1,000	9947609
	CA*F3743*6D*	A*VC80803B*B*	28,600	22,800	15.5	12.5	950	9947621
	CA*F3743*6D*+EEP+TXV		28,600	22,800	14.5	12.5	1,000	8982263
	CA*F3743*6D*+MBVC1200**-1A*		28,600	22,800	15.5	13.0	950	9103968
	CA*F3743*6D*+MBVC1200**-1A*+TXV		28,600	22,800	16.0	13.0	950	9103963
	CA*F3743*6D*+MBVC1600**-1A*		28,600	22,800	16.0	13.0	1,000	9103975
	CA*F3743*6D*+MBVC1600**-1A*+TXV		28,600	22,800	16.0	13.0	1,000	9103972
	CA*F3743*6D*+TXV	A*EC960403BNA*	27,800	21,600	15.5	12.5	1,000	10338644
	CA*F3743*6D*+TXV	A*EC960603BNA*	28,600	22,800	15.5	13.0	1,020	9103846
	CA*F3743*6D*+TXV	A*EC960803BNA*	28,200	22,600	15.5	13.0	950	9103854
	CA*F3743*6D*+TXV	A*VC960403BNA*	28,600	22,800	16.0	13.0	950	9103863
	CA*F3743*6D*+TXV	A*VC960603BNA*	28,600	22,800	16.0	13.0	935	9103874
	CA*F3743*6D*+TXV	A*VC960803BNA*	28,600	22,800	15.5	13.0	1,030	9103885
	CA*F3743*6D*+TXV	A*VM970603BNA*	28,600	22,800	16.0	13.0	1,010	9103895
	CA*F3743*6D*+TXV	A*VM970803BNA*	28,600	22,800	15.5	13.0	1,030	9103906
	CA*F3743*6D*+TXV	A*EH801005C*A*	28,600	22,800	15.5	13.0	1,030	9103917
	CA*F3743*6D*+TXV	A*EC960302BNA*	28,600	22,800	16.0	13.0	1,000	9103922
	CA*F3743*6D*+TXV	A*EC960402BNA*	28,600	22,800	16.0	13.0	985	9103929
	CA*F3743*6D*+TXV	A*EC961004CNA*	28,600	22,800	16.0	13.0	1,050	9103938
	CA*F3743*6D*+TXV	A*VC80805C*B*	28,600	22,800	16.0	13.0	990	9103947
	CA*F3743*6D*+TXV	A*VC81005C*B*	28,600	22,800	16.0	13.0	1,000	9103956
	CA*F3743*6D*+TXV	A*EH800805C*A*	28,600	22,800	16.0	13.0	1,050	9103977
	CA*F3743*6D*+TXV	A*VC80603B*B*	28,600	22,800	16.0	13.0	1,000	9947610
CA*F3743*6D*+TXV	A*VC80803B*B*	28,600	22,800	16.0	13.0	950	9947622	
CA*F4860*6D*	A*VC960804CNA*	28,600	22,800	15.5	12.5	1,000	9103990	
CA*F4860*6D*	A*VM970804CNA*	28,600	22,800	15.5	12.5	1,000	9104000	
CA*F4860*6D*+TXV	A*VC960804CNA*	28,600	22,800	16.0	13.0	1,000	9103988	
CA*F4860*6D*+TXV	A*VM970804CNA*	28,600	22,800	16.0	13.0	1,000	9103999	
CA*F4961*6D*+EEP+TXV		29,000	23,200	15.0	12.5	1,000	9103824	
CAPT3743*4A*	A*EC960403BNA*	27,800	21,600	15.5	12.5	1,000	10338645	
CAPT3743*4A*	A*EH800603B*A*	28,600	22,800	15.5	13.0	970	9103839	

See Notes on Page 69.

OUTDOOR UNIT	INDOOR UNITS		COOLING RATINGS				CFM	AHRI #
	COILS/AIR HANDLERS	FURNACES	TOTAL ¹	SENS. ¹	SEER ²	EER ³		
ASX16 0311A* (Contd.)	CAPT3743*4A*	A*VC80604B*B*	28,600	22,800	15.5	12.5	990	9103842
	CAPT3743*4A*	A*EC960603BNA*	28,600	22,800	15.0	12.5	1,020	9103849
	CAPT3743*4A*	A*EC960803BNA*	28,200	22,600	15.0	12.5	950	9103858
	CAPT3743*4A*	A*VC960403BNA*	28,600	22,800	15.0	12.5	950	9103868
	CAPT3743*4A*	A*VC960603BNA*	28,600	22,800	15.0	12.5	1,010	9103879
	CAPT3743*4A*	A*VC960803BNA*	28,600	22,800	15.0	12.5	1,030	9103890
	CAPT3743*4A*	A*VM970603BNA*	28,600	22,800	15.0	12.5	1,010	9103900
	CAPT3743*4A*	A*VM970803BNA*	28,600	22,800	15.0	12.5	1,030	9103911
	CAPT3743*4A*	A*EH801005C*A*	28,600	22,800	15.0	12.5	1,030	9103920
	CAPT3743*4A*	A*EC960302BNA*	28,400	22,800	15.0	12.5	1,000	9103925
	CAPT3743*4A*	A*EC960402BNA*	28,400	22,800	15.0	12.5	985	9103933
	CAPT3743*4A*	A*EC961004CNA*	28,600	22,800	15.5	12.5	1,050	9103942
	CAPT3743*4A*	A*VC80805C*B*	28,400	22,800	15.5	12.5	990	9103951
	CAPT3743*4A*	A*VC81005C*B*	28,600	22,800	16.0	13.0	1,000	9103959
	CAPT3743*4A*	A*EH800805C*A*	28,400	22,800	15.5	12.5	1,050	9103981
	CAPT3743*4A*	A*VC960804CNA*	28,600	22,800	16.0	13.0	1,000	9103987
	CAPT3743*4A*	ADVC80603B*B*	28,600	22,800	15.5	13.0	1,000	9103992
	CAPT3743*4A*	ADVC80805C*B*	28,400	22,800	15.5	12.5	985	9103995
	CAPT3743*4A*	ADVC81005C*B*	28,600	22,800	16.0	13.0	1,000	9103998
	CAPT3743*4A*	A*VC80603B*B*	28,400	22,800	15.0	12.5	1,000	9947611
	CAPT3743*4A*	A*VC80803B*B*	28,400	22,800	15.0	12.5	950	9947623
	CAPT3743*4A*	A*VC80804C*B*	28,400	22,800	15.5	12.5	1,050	9947631
	CAPT3743*4A*+MBVC1200**-1A*		28,600	22,800	16.0	13.0	950	9103967
	CAPT3743*4A*+MBVC1600**-1A*		28,600	22,800	16.0	13.0	1,000	9103974
	CHPF3636B6C*	A*EC960303ANA*	28,200	22,000	14.5	12.5	925	10516349
	CHPF3636B6C*	A*EC960403ANA*	27,800	21,600	14.5	12.2	925	10516353
	CHPF3636B6C*	A*EC960603ANA*	28,400	22,000	14.5	12.5	900	10516347
	CHPF3636B6C*	A*EC960403BNA*	27,800	21,600	14.5	12.2	1,025	10338646
	CHPF3636B6C*	A*EC960603BNA*	28,400	22,800	15.0	12.5	1,020	9103852
	CHPF3636B6C*	A*EC960302BNA*	28,200	22,600	15.0	12.5	1,000	9103928
	CHPF3636B6C*	A*EC960402BNA*	28,200	22,600	15.0	12.5	985	9103936
	CHPF3636B6C*+MBVC1200**-1A*		28,400	22,800	15.0	12.5	950	9103970
	CHPF3636B6C*+MBVC1200**-1A*+TXV		28,400	22,800	16.0	13.0	950	9103966
	CHPF3636B6C*+TXV	A*EC960303ANA*	28,200	22,000	15.0	12.5	925	10516350
	CHPF3636B6C*+TXV	A*EC960403ANA*	27,800	21,600	15.0	12.2	925	10516354
	CHPF3636B6C*+TXV	A*EC960603ANA*	28,400	22,000	15.0	12.5	900	10516348
	CHPF3636B6C*+TXV	A*EC960403BNA*	27,800	21,600	15.0	12.2	1,025	10338647
	CHPF3636B6C*+TXV	A*EC960603BNA*	28,400	22,800	15.0	12.5	1,020	9103848
	CHPF3636B6C*+TXV	A*EC960803BNA*	28,200	22,600	15.0	12.5	950	9103857
	CHPF3636B6C*+TXV	A*VC960403BNA*	28,400	22,800	15.0	12.5	950	9103866
	CHPF3636B6C*+TXV	A*VC960603BNA*	28,400	22,800	15.0	12.5	1,010	9103877
	CHPF3636B6C*+TXV	A*VC960803BNA*	28,400	22,800	15.0	12.5	1,030	9103888
	CHPF3636B6C*+TXV	A*VM970603BNA*	28,400	22,800	15.0	12.5	1,010	9103898
	CHPF3636B6C*+TXV	A*VM970803BNA*	28,400	22,800	15.0	12.5	1,030	9103909
	CHPF3636B6C*+TXV	A*EC960302BNA*	28,200	22,600	15.0	12.5	1,000	9103924
	CHPF3636B6C*+TXV	A*EC960402BNA*	28,200	22,600	15.0	12.5	985	9103932
	CHPF3636B6C*+TXV	A*VC80603B*B*	28,400	22,800	15.5	12.5	1,000	9947612
	CHPF3636B6C*+TXV	A*VC80803B*B*	28,400	22,800	15.5	12.5	950	9947624
	CHPF3642C6C*	A*VC80604B*B*	28,600	22,800	15.0	12.5	990	9103844
	CHPF3642C6C*	A*EC961004CNA*	28,400	22,800	15.0	12.5	1,050	9103946
	CHPF3642C6C*	A*VC80805C*B*	28,400	22,800	15.0	12.5	990	9103955
	CHPF3642C6C*	A*VC81005C*B*	28,400	22,800	15.0	12.5	1,000	9103962
	CHPF3642C6C*	A*EH801005C*A*	28,400	22,800	14.5	12.2	1,030	9105227
	CHPF3642C6C*	A*VC80804C*B*	28,400	22,800	15.0	12.5	1,000	9947632
	CHPF3642C6C*+EEP+TXV		28,200	22,600	14.5	12.2	1,000	9105222
CHPF3642C6C*+TXV	A*VC80604B*B*	28,400	22,800	15.5	12.5	990	9103841	
CHPF3642C6C*+TXV	A*EH801005C*A*	28,400	22,800	15.0	12.5	1,030	9103919	
CHPF3642C6C*+TXV	A*EC961004CNA*	28,600	22,800	15.5	12.5	1,050	9103941	

See Notes on Page 69.

AHRI RATINGS (CONT.)

OUTDOOR UNIT	INDOOR UNITS		COOLING RATINGS				CFM	AHRI #
	COILS/AIR HANDLERS	FURNACES	TOTAL ¹	SENS. ¹	SEER ²	EER ³		
ASX16 0311A* (Contd.)	CHPF3642C6C*+TXV	A*VC80805C*B*	28,400	22,800	15.5	12.5	990	9103950
	CHPF3642C6C*+TXV	A*VC81005C*B*	28,400	22,800	15.5	12.5	1,000	9103958
	CHPF3642C6C*+TXV	A*EH800805C*A*	28,400	22,800	15.5	12.5	1,050	9103980
	CHPF3642C6C*+TXV	A*EH800603B*A*	28,000	22,400	15.0	12.5	990	9910854
	CHPF3642C6C*+TXV	A*VC80804C*B*	28,400	22,800	15.5	12.5	1,000	9947633
	CHPF3642D6C*+TXV	A*EH801005C*A*	28,400	22,800	15.0	12.5	1,030	9103921
	CHPF3642D6C*+TXV	A*EH800805C*A*	28,400	22,800	15.5	12.5	1,050	9103982
	CHPF3743C6B*	A*VC960403BNA*	28,600	22,800	15.0	12.5	950	9103870
	CHPF3743C6B*	A*VC960603BNA*	28,600	22,800	15.0	12.5	1,010	9103881
	CHPF3743C6B*	A*VC960803BNA*	28,600	22,800	15.0	12.5	1,030	9103892
	CHPF3743C6B*	A*VM970603BNA*	28,600	22,800	15.0	12.5	1,010	9103902
	CHPF3743C6B*	A*VM970803BNA*	28,600	22,800	15.0	12.5	1,030	9103913
	CHPF3743C6B*	A*EC961004CNA*	28,400	22,800	15.0	12.5	1,050	9103944
	CHPF3743C6B*	A*VC80805C*B*	28,400	22,800	15.5	12.5	990	9103953
	CHPF3743C6B*	A*EH800805C*A*	28,400	22,800	15.0	12.5	1,050	9103984
	CHPF3743C6B*	A*VC960804CNA*	28,600	22,800	15.5	12.5	1,000	9103989
	CHPF3743C6B*	A*VC80603B*B*	28,400	22,800	15.0	12.5	1,000	9947613
	CHPF3743C6B*	A*VC80803B*B*	28,400	22,800	15.0	12.5	950	9947625
	CHPF3743C6B*+EEP+TXV		28,400	22,800	14.5	12.5	1,000	9103823
	CHPF3743C6B*+MBVC1600**-1A*		28,600	22,800	16.0	13.0	1,000	9103976
	CHPF3743C6B*+MBVC1600**-1A*+TXV		28,600	22,800	16.0	13.0	1,000	9103973
	CHPF3743C6B*+TXV	A*EC960803BNA*	28,200	22,600	16.0	13.0	950	9103855
	CHPF3743C6B*+TXV	A*VC960403BNA*	28,600	22,800	16.0	13.0	950	9103864
	CHPF3743C6B*+TXV	A*VC960603BNA*	28,600	22,800	16.0	13.0	935	9103875
	CHPF3743C6B*+TXV	A*VC960803BNA*	28,600	22,800	16.0	13.0	1,030	9103886
	CHPF3743C6B*+TXV	A*VM970603BNA*	28,600	22,800	16.0	13.0	1,010	9103896
	CHPF3743C6B*+TXV	A*VM970803BNA*	28,600	22,800	16.0	13.0	1,030	9103907
	CHPF3743C6B*+TXV	A*EC961004CNA*	28,600	22,800	16.0	13.0	1,050	9103939
	CHPF3743C6B*+TXV	A*VC80805C*B*	28,600	22,800	16.0	13.0	990	9103948
	CHPF3743C6B*+TXV	A*EH800805C*A*	28,600	22,800	16.0	13.0	1,050	9103978
	CHPF3743C6B*+TXV	A*VC960804CNA*	28,600	22,800	16.0	13.0	1,000	9103986
	CHPF3743C6B*+TXV	A*VM970804CNA*	28,600	22,800	16.0	13.0	1,000	9104001
	CHPF3743C6B*+TXV	A*EH800603B*A*	28,400	22,800	16.0	13.0	990	9910853
	CHPF3743C6B*+TXV	A*VC80603B*B*	28,400	22,800	15.0	12.5	1,000	9947614
	CHPF3743C6B*+TXV	A*VC80803B*B*	28,400	22,800	15.0	12.5	950	9947626
	CHPF4860D6D*+EEP+TXV		28,600	22,800	15.0	12.5	900	9103825
	CSCF3642N6D*	A*VC960403BNA*	28,400	22,800	15.5	13.0	950	9103872
	CSCF3642N6D*	A*VC960603BNA*	28,400	22,800	15.0	12.5	1,010	9103883
	CSCF3642N6D*	A*VC960803BNA*	28,400	22,800	15.0	12.5	1,030	9103893
	CSCF3642N6D*	A*VM970603BNA*	28,400	22,800	15.0	12.5	1,010	9103904
	CSCF3642N6D*	A*VM970803BNA*	28,400	22,800	15.0	12.5	1,030	9103915
	CSCF3642N6D*	A*VC80603B*B*	28,400	22,800	15.0	12.5	1,000	9947615
	CSCF3642N6D*	A*VC80803B*B*	28,400	22,800	15.0	12.5	950	9947627
CSCF3642N6D*+EEP		28,800	23,000	14.0	12.2	1,000	9105224	
CSCF3642N6D*+EEP+TXV		28,600	22,800	14.5	12.2	1,000	9105223	
CSCF3642N6D*+TXV	A*VC960403BNA*	28,600	22,800	15.0	12.5	950	9103867	
CSCF3642N6D*+TXV	A*VC960603BNA*	28,600	22,800	15.0	12.5	1,010	9103878	
CSCF3642N6D*+TXV	A*VC960803BNA*	28,400	22,800	15.0	12.5	1,030	9103889	
CSCF3642N6D*+TXV	A*VM970603BNA*	28,600	22,800	15.0	12.5	1,010	9103899	
CSCF3642N6D*+TXV	A*VM970803BNA*	28,400	22,800	15.0	12.5	1,030	9103910	
CSCF3642N6D*+TXV	A*VC80603B*B*	28,400	22,800	15.5	12.5	1,000	9947616	
CSCF3642N6D*+TXV	A*VC80803B*B*	28,400	22,800	15.5	12.5	950	9947628	
ASX16 0361F*	ARUF43C14A*+TXV		33,800	27,000	14.0	12.2	1,050	7989063
	ASPT36C14A*		34,200	27,400	14.5	12.2	1,200	5988214
	ASPT37C14A*		34,200	27,400	15.0	12.5	1,120	8245663
	ASPT39C14B*		34,200	27,400	14.5	12.2	1,220	201834870
	ASPT42C14A*		34,400	27,600	14.5	12.2	1,175	7041746
	ASPT42D14A*		35,000	28,000	16.0	13.0	1,175	5756183

OUTDOOR UNIT	INDOOR UNITS		COOLING RATINGS				CFM	AHRI #
	COILS/AIR HANDLERS	FURNACES	TOTAL ¹	SENS. ¹	SEER ²	EER ³		
ASX16 0361F* (Contd.)	ASPT47C14B*		34,200	27,400	15.0	12.5	1,100	201834871
	ASPT47D14A*		35,000	28,000	16.0	13.0	1,180	8245664
	AVPTC37C14A*		34,600	27,800	15.0	12.5	1,130	8996376
	AVPTC37D14A*		35,000	28,000	16.0	13.0	1,145	8996377
	AVPTC39C14A*		34,000	27,200	14.5	12.2	1,220	10221083
	AVPTC42D14A*		35,000	28,000	16.0	13.0	1,220	5924385
	AVPTC48C14A*		34,400	27,600	14.5	12.2	1,000	7041747
	AWUF37XX16B*+TXV		33,000	26,400	14.5	12.2	1,000	5753122
	CA*F3137*6A*	A*EC960603BNA*	34,200	27,400	14.5	12.2	1,090	7489840
	CA*F3137*6A*	A*EC960803BNA*	34,200	27,400	14.5	12.2	1,090	7489841
	CA*F3137*6A*	A*EH800603B*A*	34,200	27,400	14.5	12.2	1,100	7489842
	CA*F3137*6A*	A*VC80604B*B*	34,200	27,400	14.5	12.2	1,095	7489843
	CA*F3137*6A*	A*VC960403BNA*	34,200	27,400	14.5	12.2	1,050	7489844
	CA*F3137*6A*	A*VC960603BNA*	34,200	27,400	14.5	12.2	1,055	7489845
	CA*F3137*6A*	A*VC960803BNA*	34,200	27,400	14.5	12.2	1,100	7489846
	CA*F3137*6A*	A*VM970603BNA*	34,200	27,400	14.5	12.2	1,055	7489847
	CA*F3137*6A*	A*VM970803BNA*	34,200	27,400	14.5	12.2	1,100	7489848
	CA*F3137*6A*	ADVC80603B*B*	34,200	27,400	14.5	12.2	1,075	7489849
	CA*F3137*6A*	G*E80603B*B*	34,200	27,400	14.5	12.2	1,100	7489850
	CA*F3137*6A*	G*EC960603BNA*	34,200	27,400	14.5	12.2	1,090	7489851
	CA*F3137*6A*	G*EC960803BNA*	34,200	27,400	14.5	12.2	1,090	7489852
	CA*F3137*6A*	G*VC80604B*B*	34,200	27,400	14.5	12.2	1,095	7489853
	CA*F3137*6A*	G*VC960403BNA*	34,200	27,400	14.5	12.2	1,050	7489854
	CA*F3137*6A*	G*VC960603BNA*	34,200	27,400	14.5	12.2	1,055	7489855
	CA*F3137*6A*	G*VC960803BNA*	34,200	27,400	14.5	12.2	1,100	7489856
	CA*F3137*6A*	G*VM970603BNA*	34,200	27,400	14.5	12.2	1,055	7489857
	CA*F3137*6A*	G*VM970803BNA*	34,200	27,400	14.5	12.2	1,100	7489858
	CA*F3137*6A*	A*VC80603B*B*	34,200	27,400	14.5	12.2	1,200	9947634
	CA*F3137*6A*	A*VC80803B*B*	34,200	27,400	14.5	12.2	1,150	9947636
	CA*F3137*6A*+EEP		34,200	27,400	14.0	12.2	1,080	7489817
	CA*F3137*6A*+EEP+TXV		34,200	27,400	14.5	12.2	1,080	7489818
	CA*F3137*6A*+MBVC1200**-1A*		34,200	27,400	14.5	12.2	1,050	7489819
	CA*F3137*6A*+MBVC1200**-1A*+TXV		34,200	27,400	15.0	12.5	1,050	7489820
	CA*F3137*6A*+TXV	A*EC960603ANA*	34,200	26,600	14.5	12.2	1,125	10516355
	CA*F3137*6A*+TXV	A*EC960603BNA*	34,200	27,400	15.0	12.5	1,090	7489821
	CA*F3137*6A*+TXV	A*EC960803BNA*	34,200	27,400	15.0	12.5	1,090	7489822
	CA*F3137*6A*+TXV	A*EH800603B*A*	34,200	27,400	15.0	12.5	1,100	7489823
	CA*F3137*6A*+TXV	A*VC80604B*B*	34,200	27,400	15.0	12.5	1,095	7489824
	CA*F3137*6A*+TXV	A*VC960403BNA*	34,200	27,400	15.0	12.5	1,050	7489825
	CA*F3137*6A*+TXV	A*VC960603BNA*	34,200	27,400	15.0	12.5	1,055	7489826
	CA*F3137*6A*+TXV	A*VC960803BNA*	34,200	27,400	15.0	12.5	1,100	7489827
	CA*F3137*6A*+TXV	A*VM970603BNA*	34,200	27,400	15.0	12.5	1,055	7489828
	CA*F3137*6A*+TXV	A*VM970803BNA*	34,200	27,400	15.0	12.5	1,100	7489829
	CA*F3137*6A*+TXV	ADVC80603B*B*	34,200	27,400	15.0	12.5	1,075	7489830
	CA*F3137*6A*+TXV	G*E80603B*B*	34,200	27,400	15.0	12.5	1,100	7489831
	CA*F3137*6A*+TXV	G*EC960603BNA*	34,200	27,400	15.0	12.5	1,090	7489832
	CA*F3137*6A*+TXV	G*EC960803BNA*	34,200	27,400	15.0	12.5	1,090	7489833
	CA*F3137*6A*+TXV	G*VC80604B*B*	34,200	27,400	15.0	12.5	1,095	7489834
	CA*F3137*6A*+TXV	G*VC960403BNA*	34,200	27,400	15.0	12.5	1,050	7489835
	CA*F3137*6A*+TXV	G*VC960603BNA*	34,200	27,400	15.0	12.5	1,055	7489836
CA*F3137*6A*+TXV	G*VC960803BNA*	34,200	27,400	15.0	12.5	1,100	7489837	
CA*F3137*6A*+TXV	G*VM970603BNA*	34,200	27,400	15.0	12.5	1,055	7489838	
CA*F3137*6A*+TXV	G*VM970803BNA*	34,200	27,400	15.0	12.5	1,100	7489839	
CA*F3137*6A*+TXV	A*VC80603B*B*	34,200	27,400	15.0	12.5	1,200	9947635	
CA*F3137*6A*+TXV	A*VC80803B*B*	34,200	27,400	15.0	12.5	1,150	9947637	
CA*F3642*6D*+MBVC2000**-1A*		34,000	27,200	15.0	12.5	1,120	5990712	
CA*F3743*6D*	G*E80603B*B*	34,600	27,800	14.5	12.2	1,150	5988248	
CA*F3743*6D*	G*E80805C*B*	34,600	27,800	14.5	12.2	1,180	5988252	

See Notes on Page 69.

AHRI RATINGS (CONT.)

OUTDOOR UNIT	INDOOR UNITS		COOLING RATINGS				CFM	AHRI #
	COILS/AIR HANDLERS	FURNACES	TOTAL ¹	SENS. ¹	SEER ²	EER ³		
	CA*F3743*6D*	G*VC80805C*B*	34,600	27,800	15.0	12.5	1,180	5988265
	CA*F3743*6D*	G*VC81005C*B*	34,600	27,800	15.5	12.5	1,200	5988273
	CA*F3743*6D*	A*VC80805C*B*	34,600	27,800	15.5	12.5	1,180	5989020
	CA*F3743*6D*	A*VC81005C*B*	34,600	27,800	15.5	12.5	1,200	5989026
	CA*F3743*6D*	A*EH800603B*A*	34,600	27,800	14.5	12.2	1,150	6945975
	CA*F3743*6D*	A*EH800805C*A*	34,600	27,800	14.5	12.2	1,180	6945976
	CA*F3743*6D*	G*VC960804CNA*	34,000	27,200	14.5	12.2	980	7361796
	CA*F3743*6D*	G*VC961005CNA*	34,000	27,200	14.5	12.2	1,020	7361809
	CA*F3743*6D*	G*VC961205DNA*	34,600	27,800	15.0	12.2	1,060	7361822
	CA*F3743*6D*	G*VM970804CNA*	34,000	27,200	14.5	12.2	980	7361985
	CA*F3743*6D*	G*VM971005CNA*	34,000	27,200	14.5	12.2	1,020	7361998
	CA*F3743*6D*	G*VM971205DNA*	34,600	27,800	15.0	12.2	1,060	7362011
	CA*F3743*6D*	A*VC960804CNA*	34,000	27,200	14.5	12.2	980	7362207
	CA*F3743*6D*	A*VC961005CNA*	34,000	27,200	14.5	12.2	1,020	7362220
	CA*F3743*6D*	A*VC961205DNA*	34,600	27,800	15.0	12.2	1,060	7362233
	CA*F3743*6D*	A*VM970804CNA*	34,000	27,200	14.5	12.2	980	7362396
	CA*F3743*6D*	A*VM971005CNA*	34,000	27,200	14.5	12.2	1,020	7362409
	CA*F3743*6D*	A*VM971205DNA*	34,600	27,800	15.0	12.2	1,060	7362422
	CA*F3743*6D*	G*EC960603BNA*	34,200	27,400	14.0	12.2	1,175	7367689
	CA*F3743*6D*	G*EC960803BNA*	33,600	27,000	14.0	12.2	1,175	7367698
	CA*F3743*6D*	G*EC961004CNA*	34,000	27,200	14.5	12.2	1,175	7367705
	CA*F3743*6D*	G*EC961205DNA*	34,000	27,200	15.0	12.5	1,100	7367714
	CA*F3743*6D*	A*EC960603BNA*	34,200	27,400	14.0	12.2	1,175	7367853
	CA*F3743*6D*	A*EC960803BNA*	33,600	27,000	14.0	12.2	1,175	7367862
	CA*F3743*6D*	A*EC961004CNA*	34,000	27,200	14.5	12.2	1,175	7367869
	CA*F3743*6D*	A*EC961205DNA*	34,000	27,200	15.0	12.5	1,100	7367878
	CA*F3743*6D*	A*VC80805D*B*	34,600	27,800	15.5	12.5	1,200	9947639
	CA*F3743*6D*+EEP+TXV		34,600	27,800	14.5	12.2	1,200	5988220
	CA*F3743*6D*+MBVC1600**-1A*		34,600	27,800	15.0	12.5	1,200	5988221
	CA*F3743*6D*+MBVC1600**-1A*+TXV		34,600	27,800	15.5	12.5	1,200	5988222
	CA*F3743*6D*+MBVC2000**-1A*		34,600	27,800	15.0	12.5	1,120	5990713
	CA*F3743*6D*+MBVC2000**-1A*+TXV		34,600	27,800	15.5	12.5	1,120	5988223
	CA*F3743*6D*+TXV	G*E80603B*B*	34,600	27,800	15.0	12.5	1,150	5988249
	CA*F3743*6D*+TXV	G*E80805C*B*	34,600	27,800	15.0	12.5	1,180	5988253
	CA*F3743*6D*+TXV	G*VC80805C*B*	34,600	27,800	15.5	12.5	1,180	5988266
	CA*F3743*6D*+TXV	G*VC81005C*B*	34,600	27,800	15.0	12.5	1,200	5988274
	CA*F3743*6D*+TXV	A*VC80805C*B*	34,600	27,800	15.0	12.5	1,180	5989021
	CA*F3743*6D*+TXV	A*VC81005C*B*	34,600	27,800	15.0	12.5	1,200	5989027
	CA*F3743*6D*+TXV	A*EH800603B*A*	34,600	27,800	15.0	12.5	1,150	6945979
	CA*F3743*6D*+TXV	A*EH800805C*A*	34,600	27,800	15.0	12.5	1,180	6945980
	CA*F3743*6D*+TXV	G*VC960804CNA*	34,000	27,200	15.0	12.5	980	7361795
	CA*F3743*6D*+TXV	G*VC961005CNA*	34,000	27,200	15.0	12.5	1,020	7361808
	CA*F3743*6D*+TXV	G*VC961205DNA*	34,600	27,800	15.5	12.5	1,060	7361821
	CA*F3743*6D*+TXV	G*VM970804CNA*	34,000	27,200	15.0	12.5	980	7361984
	CA*F3743*6D*+TXV	G*VM971005CNA*	34,000	27,200	15.0	12.5	1,020	7361997
	CA*F3743*6D*+TXV	G*VM971205DNA*	34,600	27,800	15.5	12.5	1,060	7362010
	CA*F3743*6D*+TXV	A*VC960804CNA*	34,000	27,200	15.0	12.5	980	7362206
	CA*F3743*6D*+TXV	A*VC961005CNA*	34,000	27,200	15.0	12.5	1,020	7362219
	CA*F3743*6D*+TXV	A*VC961205DNA*	34,600	27,800	15.5	12.5	1,060	7362232
	CA*F3743*6D*+TXV	A*VM970804CNA*	34,000	27,200	15.0	12.5	980	7362395
	CA*F3743*6D*+TXV	A*VM971005CNA*	34,000	27,200	15.0	12.5	1,020	7362408
	CA*F3743*6D*+TXV	A*VM971205DNA*	34,600	27,800	15.5	12.5	1,060	7362421
	CA*F3743*6D*+TXV	G*EC960603BNA*	34,200	27,400	14.5	12.2	1,175	7367690
	CA*F3743*6D*+TXV	G*EC960803BNA*	33,600	27,000	14.5	12.2	1,175	7367699
	CA*F3743*6D*+TXV	G*EC961004CNA*	34,000	27,200	15.0	12.5	1,175	7367706
	CA*F3743*6D*+TXV	G*EC961205DNA*	34,000	27,200	15.5	12.5	1,100	7367715
	CA*F3743*6D*+TXV	A*EC960603BNA*	34,200	27,400	14.5	12.2	1,175	7367854
	CA*F3743*6D*+TXV	A*EC960803BNA*	33,600	27,000	14.5	12.2	1,175	7367863

ASX16
0361F*
(Contd.)

OUTDOOR UNIT	INDOOR UNITS		COOLING RATINGS				CFM	AHRI #
	COILS/AIR HANDLERS	FURNACES	TOTAL ¹	SENS. ¹	SEER ²	EER ³		
ASX16 0361F* (Contd.)	CA*F3743*6D*+TXV	A*EC961004CNA*	34,000	27,200	15.0	12.5	1,175	7367870
	CA*F3743*6D*+TXV	A*EC961205DNA*	34,000	27,200	15.5	12.5	1,100	7367879
	CA*F3743*6D*+TXV	A*VC80805D*B*	34,600	27,800	15.0	12.5	1,200	9947640
	CA*F4860*6D*	G*E80805C*B*	34,600	27,800	15.5	12.5	1,180	5988254
	CA*F4860*6D*	G*E81005C*B*	34,600	27,800	15.5	12.5	1,200	5988260
	CA*F4860*6D*	G*VC80805C*B*	34,600	27,800	15.0	12.5	1,180	5988267
	CA*F4860*6D*	G*VC81005C*B*	34,600	27,800	15.0	12.5	1,200	5988275
	CA*F4860*6D*	ADVC80805C*B*	34,600	27,800	15.0	12.5	1,200	5988367
	CA*F4860*6D*	ADVC81005C*B*	34,600	27,800	15.0	12.5	1,115	5988369
	CA*F4860*6D*	A*VC80805C*B*	34,600	27,800	15.0	12.5	1,180	5989022
	CA*F4860*6D*	A*VC81005C*B*	34,600	27,800	15.0	12.5	1,200	5989028
	CA*F4860*6D*	A*EH800805C*A*	34,600	27,800	15.5	12.5	1,180	6945983
	CA*F4860*6D*	A*EH801005C*A*	34,600	27,800	15.5	12.5	1,200	6945984
	CA*F4860*6D*	G*VC960804CNA*	34,000	27,200	15.0	12.2	980	7361798
	CA*F4860*6D*	G*VC961005CNA*	34,000	27,200	15.0	12.5	1,020	7361811
	CA*F4860*6D*	G*VM970804CNA*	34,000	27,200	15.0	12.2	980	7361987
	CA*F4860*6D*	G*VM971005CNA*	34,000	27,200	15.0	12.5	1,020	7362000
	CA*F4860*6D*	A*VC960804CNA*	34,000	27,200	15.0	12.2	980	7362209
	CA*F4860*6D*	A*VC961005CNA*	34,000	27,200	15.0	12.5	1,020	7362222
	CA*F4860*6D*	A*VM970804CNA*	34,000	27,200	15.0	12.2	980	7362398
	CA*F4860*6D*	A*VM971005CNA*	34,000	27,200	15.0	12.5	1,020	7362411
	CA*F4860*6D*	G*EC961004CNA*	34,000	27,200	15.0	12.5	1,175	7367707
	CA*F4860*6D*	G*EC961205DNA*	34,000	27,200	15.0	12.5	1,100	7367716
	CA*F4860*6D*	A*EC961004CNA*	34,000	27,200	15.0	12.5	1,175	7367871
	CA*F4860*6D*	A*EC961205DNA*	34,000	27,200	15.0	12.5	1,100	7367880
	CA*F4860*6D*	A*VC80805D*B*	34,600	27,800	15.0	12.5	1,200	9947641
	CA*F4860*6D*+EEP		34,600	27,800	14.0	12.2	1,200	5988224
	CA*F4860*6D*+EEP+TXV		34,800	27,800	14.5	12.2	1,200	5753114
	CA*F4860*6D*+MBVC2000**-1A*		34,600	27,800	15.5	12.5	1,120	5988225
	CA*F4860*6D*+MBVC2000**-1A*+TXV		34,600	27,800	16.0	13.0	1,120	5988226
	CA*F4860*6D*+TXV	A*VC80805C*B*	34,600	27,800	15.5	12.5	1,180	5753118
	CA*F4860*6D*+TXV	G*E81005C*B*	34,600	27,800	15.5	12.5	1,200	5988261
	CA*F4860*6D*+TXV	G*VC80805C*B*	34,600	27,800	15.5	12.5	1,180	5988268
	CA*F4860*6D*+TXV	G*VC81005C*B*	34,600	27,800	15.5	12.5	1,200	5988276
	CA*F4860*6D*+TXV	ADVC80805C*B*	34,600	27,800	15.5	12.5	1,200	5988368
	CA*F4860*6D*+TXV	ADVC81005C*B*	34,600	27,800	15.5	12.5	1,115	5988370
	CA*F4860*6D*+TXV	A*VC81005C*B*	34,600	27,800	15.5	12.5	1,200	5989029
	CA*F4860*6D*+TXV	A*EH801005C*A*	34,600	27,800	15.5	12.5	1,200	6945989
	CA*F4860*6D*+TXV	G*VC960804CNA*	34,000	27,200	15.5	12.5	980	7361797
	CA*F4860*6D*+TXV	G*VC961005CNA*	34,000	27,200	15.5	12.5	1,020	7361810
	CA*F4860*6D*+TXV	G*VC961205DNA*	34,600	27,800	16.0	13.0	1,060	7361823
	CA*F4860*6D*+TXV	G*VM970804CNA*	34,000	27,200	15.5	12.5	980	7361986
	CA*F4860*6D*+TXV	G*VM971005CNA*	34,000	27,200	15.5	12.5	1,020	7361999
	CA*F4860*6D*+TXV	G*VM971205DNA*	34,600	27,800	16.0	13.0	1,060	7362012
	CA*F4860*6D*+TXV	A*VC960804CNA*	34,000	27,200	15.5	12.5	980	7362208
	CA*F4860*6D*+TXV	A*VC961005CNA*	34,000	27,200	15.5	12.5	1,020	7362221
	CA*F4860*6D*+TXV	A*VC961205DNA*	34,600	27,800	16.0	13.0	1,060	7362234
CA*F4860*6D*+TXV	A*VM970804CNA*	34,000	27,200	15.5	12.5	980	7362397	
CA*F4860*6D*+TXV	A*VM971005CNA*	34,000	27,200	15.5	12.5	1,020	7362410	
CA*F4860*6D*+TXV	A*VM971205DNA*	34,600	27,800	16.0	13.0	1,060	7362423	
CA*F4860*6D*+TXV	G*EC960603BNA*	34,600	27,800	15.0	12.5	1,175	7367692	
CA*F4860*6D*+TXV	G*EC960803BNA*	34,000	27,200	15.0	12.5	1,175	7367701	
CA*F4860*6D*+TXV	G*EC961004CNA*	34,000	27,200	15.5	12.5	1,175	7367708	
CA*F4860*6D*+TXV	G*EC961205DNA*	34,000	27,200	15.5	12.5	1,100	7367717	
CA*F4860*6D*+TXV	A*EC960603BNA*	34,600	27,800	15.0	12.5	1,175	7367856	
CA*F4860*6D*+TXV	A*EC960803BNA*	34,000	27,200	15.0	12.5	1,175	7367865	
CA*F4860*6D*+TXV	A*EC961004CNA*	34,000	27,200	15.5	12.5	1,175	7367872	
CA*F4860*6D*+TXV	A*EC961205DNA*	34,000	27,200	15.5	12.5	1,100	7367881	

AHRI RATINGS (CONT.)

OUTDOOR UNIT	INDOOR UNITS		COOLING RATINGS				CFM	AHRI #
	COILS/AIR HANDLERS	FURNACES	TOTAL ¹	SENS. ¹	SEER ²	EER ³		
ASX16 0361F* (Contd.)	CA*F4860*6D*+TXV	A*VC80805D*B*	34,000	27,200	16.0	13.0	1,200	9947642
	CA*F4961*6D*	G*E80805C*B*	35,000	28,000	15.5	12.5	1,180	5988255
	CA*F4961*6D*	A*EH800805C*A*	35,000	28,000	15.5	12.5	1,180	6945993
	CA*F4961*6D*+EEP		35,000	28,000	14.5	12.2	1,200	5988227
	CA*F4961*6D*+EEP+TXV		35,000	28,000	15.0	12.5	1,100	5753115
	CA*F4961*6D*+MBVC1600**-1A*		35,000	28,000	15.5	12.5	1,200	5988228
	CA*F4961*6D*+MBVC1600**-1A*+TXV		35,000	28,000	16.0	13.0	1,200	5988229
	CA*F4961*6D*+TXV	G*E80805C*B*	35,000	28,000	16.0	13.0	1,180	5988256
	CA*F4961*6D*+TXV	A*EH800805C*A*	35,000	28,000	16.0	13.0	1,180	6945994
	CA*F4961*6D*+TXV	G*VC960804CNA*	34,400	27,600	16.0	13.0	980	7361800
	CA*F4961*6D*+TXV	G*VC961205DNA*	34,800	27,800	16.0	13.0	1,060	7361825
	CA*F4961*6D*+TXV	G*VM971205DNA*	34,800	27,800	16.0	13.0	1,060	7362014
	CA*F4961*6D*+TXV	A*VC960804CNA*	34,400	27,600	16.0	13.0	980	7362211
	CA*F4961*6D*+TXV	A*VC961205DNA*	34,800	27,800	16.0	13.0	1,060	7362236
	CA*F4961*6D*+TXV	A*VM971205DNA*	34,800	27,800	16.0	13.0	1,060	7362425
	CA*F4961*6D*+TXV	G*EC961205DNA*	34,800	27,800	16.0	13.0	1,100	7367719
	CA*F4961*6D*+TXV	A*EC961205DNA*	34,800	27,800	16.0	13.0	1,100	7367883
	CA*F4961*6D*+TXV	A*VC81005C*B*	34,400	27,600	16.0	13.0	1,150	9947648
	CAPT3743*4A*	ADVC81005C*B*	34,000	27,200	15.0	12.5	1,115	6494014
	CAPT3743*4A*	G*VC80604B*B*	34,600	27,800	15.0	12.5	1,125	6494015
	CAPT3743*4A*	ADVC80805C*B*	34,600	27,800	15.0	12.5	1,200	6494016
	CAPT3743*4A*	G*VC80805C*B*	34,600	27,800	15.0	12.5	1,200	6494017
	CAPT3743*4A*	G*VC81005C*B*	34,600	27,800	15.0	12.5	1,200	6494018
	CAPT3743*4A*	G*E81005C*B*	34,600	27,800	15.0	12.5	1,200	6494019
	CAPT3743*4A*	G*E80805C*B*	34,600	27,800	15.0	12.5	1,200	6494020
	CAPT3743*4A*	ADVC80603B*B*	34,600	27,800	14.5	12.5	1,175	6494024
	CAPT3743*4A*	G*E80603B*B*	34,600	27,800	14.5	12.5	1,150	6494025
	CAPT3743*4A*	A*VC80604B*B*	34,600	27,800	15.0	12.5	1,125	6494030
	CAPT3743*4A*	A*VC80805C*B*	34,600	27,800	15.0	12.5	1,200	6494031
	CAPT3743*4A*	A*VC81005C*B*	34,600	27,800	15.0	12.5	1,200	6494032
	CAPT3743*4A*	A*EH800603B*A*	34,600	27,800	14.5	12.5	1,150	6945995
	CAPT3743*4A*	A*EH800805C*A*	34,600	27,800	15.0	12.5	1,200	6945996
	CAPT3743*4A*	A*EH801005C*A*	34,600	27,800	15.0	12.5	1,200	6945997
	CAPT3743*4A*	G*VC960804CNA*	34,000	27,200	15.0	12.5	980	7361799
	CAPT3743*4A*	G*VC961005CNA*	34,000	27,200	15.0	12.5	1,020	7361812
	CAPT3743*4A*	G*VC961205DNA*	34,600	27,800	15.0	12.5	1,060	7361824
	CAPT3743*4A*	G*VM970804CNA*	34,000	27,200	15.0	12.5	980	7361988
	CAPT3743*4A*	G*VM971005CNA*	34,000	27,200	15.0	12.5	1,020	7362001
	CAPT3743*4A*	G*VM971205DNA*	34,600	27,800	15.0	12.5	1,060	7362013
	CAPT3743*4A*	A*VC960804CNA*	34,000	27,200	15.0	12.5	980	7362210
	CAPT3743*4A*	A*VC961005CNA*	34,000	27,200	15.0	12.5	1,020	7362223
	CAPT3743*4A*	A*VC961205DNA*	34,600	27,800	15.0	12.5	1,060	7362235
	CAPT3743*4A*	A*VM970804CNA*	34,000	27,200	15.0	12.5	980	7362399
	CAPT3743*4A*	A*VM971005CNA*	34,000	27,200	15.0	12.5	1,020	7362412
	CAPT3743*4A*	A*VM971205DNA*	34,600	27,800	15.0	12.5	1,060	7362424
	CAPT3743*4A*	G*EC961004CNA*	34,000	27,200	15.0	12.5	1,175	7367709
	CAPT3743*4A*	G*EC961205DNA*	34,000	27,200	15.5	12.5	1,100	7367718
	CAPT3743*4A*	A*EC961004CNA*	34,000	27,200	15.0	12.5	1,175	7367873
	CAPT3743*4A*	A*EC961205DNA*	34,000	27,200	15.5	12.5	1,100	7367882
	CAPT3743*4A*	A*VC80804C*B*	34,600	27,800	15.0	12.5	1,250	9947638
CAPT3743*4A*	A*VC80805D*B*	34,600	27,800	15.0	12.5	1,200	9947643	
CAPT3743*4A*+MBVC1200**-1A*		34,000	27,200	15.0	12.5	1,100	6494021	
CAPT3743*4A*+MBVC1600**-1A*		34,600	27,800	15.0	12.5	1,220	5988231	
CAPT3743*4A*+MBVC2000**-1A*		34,600	27,800	15.0	12.5	1,120	5988232	
CAPT4961*4A*	G*VC960804CNA*	34,400	27,600	15.5	12.5	980	7361801	
CAPT4961*4A*	G*VC961005CNA*	34,400	27,600	15.5	12.5	1,020	7361814	
CAPT4961*4A*	G*VC961205DNA*	34,800	27,800	16.0	13.0	1,060	7361826	
CAPT4961*4A*	G*VM970804CNA*	34,400	27,600	15.5	12.5	980	7361990	

See Notes on Page 69.

OUTDOOR UNIT	INDOOR UNITS		COOLING RATINGS				CFM	AHRI #
	COILS/AIR HANDLERS	FURNACES	TOTAL ¹	SENS. ¹	SEER ²	EER ³		
ASX16 0361F* (Contd.)	CAPT4961*4A*	G*VM971005CNA*	34,400	27,600	15.5	12.5	1,020	7362003
	CAPT4961*4A*	G*VM971205DNA*	34,800	27,800	16.0	13.0	1,060	7362015
	CAPT4961*4A*	A*VC960804CNA*	34,400	27,600	15.5	12.5	980	7362212
	CAPT4961*4A*	A*VC961005CNA*	34,400	27,600	15.5	12.5	1,020	7362225
	CAPT4961*4A*	A*VC961205DNA*	34,800	27,800	16.0	13.0	1,060	7362237
	CAPT4961*4A*	A*VM970804CNA*	34,400	27,600	15.5	12.5	980	7362401
	CAPT4961*4A*	A*VM971005CNA*	34,400	27,600	15.5	12.5	1,020	7362414
	CAPT4961*4A*	A*VM971205DNA*	34,800	27,800	16.0	13.0	1,060	7362426
	CAPT4961*4A*	A*VC81005C*B*	34,000	27,200	15.0	12.5	1,150	9947649
	CHPF3642C6C*	G*E80805C*B*	34,600	27,800	15.0	12.5	1,180	5988257
	CHPF3642C6C*	G*E81005C*B*	34,600	27,800	15.0	12.5	1,200	5988262
	CHPF3642C6C*	G*VC80805C*B*	34,600	27,800	14.5	12.2	1,180	5988269
	CHPF3642C6C*	G*VC81005C*B*	34,600	27,800	14.5	12.2	1,200	5988277
	CHPF3642C6C*	A*VC80805C*B*	34,600	27,800	14.5	12.2	1,180	5989023
	CHPF3642C6C*	A*VC81005C*B*	34,600	27,800	14.5	12.2	1,200	5989030
	CHPF3642C6C*	A*EH800805C*A*	34,600	27,800	15.0	12.5	1,180	6946003
	CHPF3642C6C*	A*EH801005C*A*	34,600	27,800	15.0	12.5	1,200	6946004
	CHPF3642C6C*	G*EC960603BNA*	34,600	27,800	14.0	12.2	1,175	7367694
	CHPF3642C6C*	A*EC960603BNA*	34,600	27,800	14.0	12.2	1,175	7367858
	CHPF3642C6C*	A*VC80805D*B*	34,600	27,800	14.5	12.2	1,200	9947644
	CHPF3642C6C*+MBVC1600**-1A*		34,600	27,800	14.5	12.2	1,220	5988236
	CHPF3642C6C*+MBVC1600**-1A*+TXV		34,600	27,800	15.0	12.5	1,220	5988238
	CHPF3642C6C*+TXV	G*E80603B*B*	34,600	27,800	15.0	12.5	1,150	5988251
	CHPF3642C6C*+TXV	G*E80805C*B*	34,600	27,800	15.5	12.5	1,180	5988258
	CHPF3642C6C*+TXV	G*E81005C*B*	34,600	27,800	15.0	12.5	1,200	5988263
	CHPF3642C6C*+TXV	G*VC80805C*B*	34,600	27,800	15.0	12.5	1,180	5988270
	CHPF3642C6C*+TXV	G*VC81005C*B*	34,600	27,800	15.0	12.5	1,200	5988278
	CHPF3642C6C*+TXV	A*VC80805C*B*	34,600	27,800	15.0	12.5	1,180	5989024
	CHPF3642C6C*+TXV	A*VC81005C*B*	34,600	27,800	15.0	12.5	1,200	5989031
	CHPF3642C6C*+TXV	A*EH800603B*A*	34,600	27,800	15.0	12.5	1,150	6946006
	CHPF3642C6C*+TXV	A*EH800805C*A*	34,600	27,800	15.5	12.5	1,180	6946007
	CHPF3642C6C*+TXV	A*EH801005C*A*	34,600	27,800	15.0	12.5	1,200	6946008
	CHPF3642C6C*+TXV	G*EC960603BNA*	34,600	27,800	14.5	12.2	1,175	7367695
	CHPF3642C6C*+TXV	A*EC960603BNA*	34,600	27,800	14.5	12.2	1,175	7367859
	CHPF3642C6C*+TXV	A*VC80604B*B*	34,600	27,800	15.0	12.5	1,125	8669645
	CHPF3642C6C*+TXV	A*VC80805D*B*	34,600	27,800	15.0	12.5	1,200	9947645
	CHPF3743C6B*	G*VC960804CNA*	34,000	27,200	15.0	12.5	980	7361802
	CHPF3743C6B*	G*VC961005CNA*	34,000	27,200	14.5	12.2	1,020	7361816
	CHPF3743C6B*	G*VM970804CNA*	34,000	27,200	15.0	12.5	980	7361991
	CHPF3743C6B*	G*VM971005CNA*	34,000	27,200	14.5	12.2	1,020	7362005
	CHPF3743C6B*	A*VC960804CNA*	34,000	27,200	15.0	12.5	980	7362213
	CHPF3743C6B*	A*VC961005CNA*	34,000	27,200	14.5	12.2	1,020	7362227
	CHPF3743C6B*	A*VM970804CNA*	34,000	27,200	15.0	12.5	980	7362402
	CHPF3743C6B*	A*VM971005CNA*	34,000	27,200	14.5	12.2	1,020	7362416
	CHPF3743C6B*	G*EC960603BNA*	34,600	27,800	14.5	12.2	1,175	7367696
	CHPF3743C6B*	G*EC960803BNA*	33,600	27,000	14.5	12.2	1,175	7367703
	CHPF3743C6B*	G*EC961004CNA*	34,000	27,200	15.0	12.5	1,175	7367710
	CHPF3743C6B*	A*EC960603BNA*	34,600	27,800	14.5	12.2	1,175	7367860
	CHPF3743C6B*	A*EC960803BNA*	33,600	27,000	14.5	12.2	1,175	7367867
	CHPF3743C6B*	A*EC961004CNA*	34,000	27,200	15.0	12.5	1,175	7367874
CHPF3743C6B*	A*VC81005C*B*	34,000	27,200	14.5	12.2	1,150	9947650	
CHPF3743C6B*+EEP+TXV		34,800	27,800	14.5	12.2	1,100	5753116	
CHPF3743C6B*+TXV	G*VC960804CNA*	34,000	27,200	14.5	12.2	980	7361803	
CHPF3743C6B*+TXV	G*VC961005CNA*	34,000	27,200	15.0	12.5	1,020	7361815	
CHPF3743C6B*+TXV	G*VM970804CNA*	34,000	27,200	14.5	12.2	980	7361992	
CHPF3743C6B*+TXV	G*VM971005CNA*	34,000	27,200	15.0	12.5	1,020	7362004	
CHPF3743C6B*+TXV	A*VC960804CNA*	34,000	27,200	14.5	12.2	980	7362214	
CHPF3743C6B*+TXV	A*VC961005CNA*	34,000	27,200	15.0	12.5	1,020	7362226	

See Notes on Page 69.

AHRI RATINGS (CONT.)

OUTDOOR UNIT	INDOOR UNITS		COOLING RATINGS				CFM	AHRI #
	COILS/AIR HANDLERS	FURNACES	TOTAL ¹	SENS. ¹	SEER ²	EER ³		
ASX16 0361F* (Contd.)	CHPF3743C6B*+TXV	A*VM970804CNA*	34,000	27,200	14.5	12.2	980	7362403
	CHPF3743C6B*+TXV	A*VM971005CNA*	34,000	27,200	15.0	12.5	1,020	7362415
	CHPF3743C6B*+TXV	G*EC960603BNA*	34,600	27,800	15.0	12.5	1,175	7367697
	CHPF3743C6B*+TXV	G*EC960803BNA*	33,600	27,000	15.0	12.5	1,175	7367704
	CHPF3743C6B*+TXV	G*EC961004CNA*	34,000	27,200	15.5	12.5	1,175	7367711
	CHPF3743C6B*+TXV	A*EC960603BNA*	34,600	27,800	15.0	12.5	1,175	7367861
	CHPF3743C6B*+TXV	A*EC960803BNA*	33,600	27,000	15.0	12.5	1,175	7367868
	CHPF3743C6B*+TXV	A*EC961004CNA*	34,000	27,200	15.5	12.5	1,175	7367875
	CHPF3743C6B*+TXV	A*VC81005C*B*	34,000	27,200	15.0	12.5	1,150	9947651
	CHPF3743D6B*	G*VC961205DNA*	34,600	27,800	15.0	12.5	1,060	7361827
	CHPF3743D6B*	G*VM971205DNA*	34,600	27,800	15.0	12.5	1,060	7362016
	CHPF3743D6B*	A*VC961205DNA*	34,600	27,800	15.0	12.5	1,060	7362238
	CHPF3743D6B*	A*VM971205DNA*	34,600	27,800	15.0	12.5	1,060	7362427
	CHPF3743D6B*+EEP+TXV		34,800	27,800	14.5	12.2	1,200	5988240
	CHPF3743D6B*+TXV	G*VC961205DNA*	34,600	27,800	15.5	12.5	1,060	7361828
	CHPF3743D6B*+TXV	G*VM971205DNA*	34,600	27,800	15.5	12.5	1,060	7362017
	CHPF3743D6B*+TXV	A*VC961205DNA*	34,600	27,800	15.5	12.5	1,060	7362239
	CHPF3743D6B*+TXV	A*VM971205DNA*	34,600	27,800	15.5	12.5	1,060	7362428
	CHPF4860D6D*	G*E80805C*B*	34,800	27,800	15.5	12.5	1,180	5988259
	CHPF4860D6D*	G*VC80805C*B*	34,800	27,800	15.5	12.5	1,180	5988271
	CHPF4860D6D*	G*VC81005C*B*	34,800	27,800	14.5	12.2	1,200	5988279
	CHPF4860D6D*	A*VC80805C*B*	34,800	27,800	16.0	13.0	1,180	5989025
	CHPF4860D6D*	A*VC81005C*B*	34,800	27,800	14.5	12.2	1,200	5989032
	CHPF4860D6D*	A*EH800805C*A*	34,800	27,800	15.5	12.5	1,180	6946012
	CHPF4860D6D*	G*VC960804CNA*	34,400	27,600	15.5	12.5	980	7361804
	CHPF4860D6D*	G*VC961005CNA*	34,400	27,600	15.5	12.5	1,020	7361818
	CHPF4860D6D*	G*VC961205DNA*	34,800	27,800	15.5	12.5	1,060	7361829
	CHPF4860D6D*	G*VM970804CNA*	34,400	27,600	15.5	12.5	980	7361993
	CHPF4860D6D*	G*VM971005CNA*	34,400	27,600	15.5	12.5	1,020	7362007
	CHPF4860D6D*	G*VM971205DNA*	34,800	27,800	15.5	12.5	1,060	7362018
	CHPF4860D6D*	A*VC960804CNA*	34,400	27,600	15.5	12.5	980	7362215
	CHPF4860D6D*	A*VC961005CNA*	34,400	27,600	15.5	12.5	1,020	7362229
	CHPF4860D6D*	A*VC961205DNA*	34,800	27,800	15.5	12.5	1,060	7362240
	CHPF4860D6D*	A*VM970804CNA*	34,400	27,600	15.5	12.5	980	7362404
	CHPF4860D6D*	A*VM971005CNA*	34,400	27,600	15.5	12.5	1,020	7362418
	CHPF4860D6D*	A*VM971205DNA*	34,800	27,800	15.5	12.5	1,060	7362429
	CHPF4860D6D*	G*EC961004CNA*	34,000	27,200	15.5	12.5	1,175	7367712
	CHPF4860D6D*	G*EC961205DNA*	34,800	27,800	15.5	12.5	1,100	7367720
	CHPF4860D6D*	A*EC961004CNA*	34,000	27,200	15.5	12.5	1,175	7367876
	CHPF4860D6D*	A*EC961205DNA*	34,800	27,800	15.5	12.5	1,100	7367884
	CHPF4860D6D*	A*VC80805D*B*	34,800	27,800	15.5	12.5	1,200	9947646
	CHPF4860D6D*+EEP		34,800	27,800	14.5	12.2	1,200	5988241
	CHPF4860D6D*+EEP+TXV		35,000	28,000	15.0	12.5	1,100	5753117
	CHPF4860D6D*+MBVC1600**-1A*		34,800	27,800	15.5	12.5	1,220	5988242
	CHPF4860D6D*+MBVC1600**-1A*+TXV		34,800	27,800	16.0	13.0	1,220	5988244
	CHPF4860D6D*+MBVC2000**-1A*		34,800	27,800	15.5	12.5	1,120	5988243
	CHPF4860D6D*+MBVC2000**-1A*+TXV		34,800	27,800	16.0	13.0	1,120	5988245
	CHPF4860D6D*+TXV	A*VC80805C*B*	34,800	27,800	15.5	12.5	1,180	5753119
	CHPF4860D6D*+TXV	G*VC80805C*B*	34,800	27,800	16.0	13.0	1,180	5988272
	CHPF4860D6D*+TXV	G*VC81005C*B*	34,800	27,800	15.5	12.5	1,200	5988280
CHPF4860D6D*+TXV	A*VC81005C*B*	34,800	27,800	15.5	12.5	1,200	5989033	
CHPF4860D6D*+TXV	G*E80805C*B*	34,000	27,200	16.0	13.0	1,000	6107832	
CHPF4860D6D*+TXV	A*EH800805C*A*	34,000	27,200	16.0	13.0	1,000	6946015	
CHPF4860D6D*+TXV	G*VC960804CNA*	34,400	27,600	16.0	13.0	980	7361805	
CHPF4860D6D*+TXV	G*VC961005CNA*	34,400	27,600	16.0	13.0	1,020	7361817	
CHPF4860D6D*+TXV	G*VC961205DNA*	34,800	27,800	16.0	13.0	1,060	7361830	
CHPF4860D6D*+TXV	G*VM970804CNA*	34,400	27,600	16.0	13.0	980	7361994	
CHPF4860D6D*+TXV	G*VM971005CNA*	34,400	27,600	16.0	13.0	1,020	7362006	

See Notes on Page 69.

OUTDOOR UNIT	INDOOR UNITS		COOLING RATINGS				CFM	AHRI #
	COILS/AIR HANDLERS	FURNACES	TOTAL ¹	SENS. ¹	SEER ²	EER ³		
ASX16 0361F* (Contd.)	CHPF4860D6D*+TXV	G*VM971205DNA*	34,800	27,800	16.0	13.0	1,060	7362019
	CHPF4860D6D*+TXV	A*VC960804CNA*	34,400	27,600	16.0	13.0	980	7362216
	CHPF4860D6D*+TXV	A*VC961005CNA*	34,400	27,600	16.0	13.0	1,020	7362228
	CHPF4860D6D*+TXV	A*VC961205DNA*	34,800	27,800	16.0	13.0	1,060	7362241
	CHPF4860D6D*+TXV	A*VM970804CNA*	34,400	27,600	16.0	13.0	980	7362405
	CHPF4860D6D*+TXV	A*VM971005CNA*	34,400	27,600	16.0	13.0	1,020	7362417
	CHPF4860D6D*+TXV	A*VM971205DNA*	34,800	27,800	16.0	13.0	1,060	7362430
	CHPF4860D6D*+TXV	G*EC961004CNA*	34,000	27,200	16.0	13.0	1,175	7367713
	CHPF4860D6D*+TXV	G*EC961205DNA*	34,800	27,800	16.0	13.0	1,100	7367721
	CHPF4860D6D*+TXV	A*EC961004CNA*	34,000	27,200	16.0	13.0	1,175	7367877
	CHPF4860D6D*+TXV	A*EC961205DNA*	34,800	27,800	16.0	13.0	1,100	7367885
	CHPF4860D6D*+TXV	A*VC80805D*B*	34,800	27,800	16.0	13.0	1,200	9947647
	CSCF3642N6D*+TXV	G*VC960804CNA*	34,000	27,200	14.5	12.2	980	7361806
	CSCF3642N6D*+TXV	G*VC961005CNA*	34,000	27,200	14.5	12.2	1,020	7361819
	CSCF3642N6D*+TXV	G*VM970804CNA*	34,000	27,200	14.5	12.2	980	7361995
	CSCF3642N6D*+TXV	G*VM971005CNA*	34,000	27,200	14.5	12.2	1,020	7362008
	CSCF3642N6D*+TXV	A*VC960804CNA*	34,000	27,200	14.5	12.2	980	7362217
	CSCF3642N6D*+TXV	A*VC961005CNA*	34,000	27,200	14.5	12.2	1,020	7362230
	CSCF3642N6D*+TXV	A*VM970804CNA*	34,000	27,200	14.5	12.2	980	7362406
	CSCF3642N6D*+TXV	A*VM971005CNA*	34,000	27,200	14.5	12.2	1,020	7362419
	CSCF3642N6D*+TXV	A*VC81005C*B*	34,000	27,200	15.0	12.5	1,150	9947652
	CSCF4860N6D*	G*VC961205DNA*	34,400	27,600	15.0	12.5	1,060	7361831
	CSCF4860N6D*	G*VM971205DNA*	34,400	27,600	15.0	12.5	1,060	7362020
	CSCF4860N6D*	A*VC961205DNA*	34,400	27,600	15.0	12.5	1,060	7362242
	CSCF4860N6D*	A*VM971205DNA*	34,400	27,600	15.0	12.5	1,060	7362431
	CSCF4860N6D*+EEP		34,400	27,600	14.0	12.2	1,200	5988246
	CSCF4860N6D*+EEP+TXV		34,400	27,600	14.5	12.2	1,200	5988247
	CSCF4860N6D*+TXV	G*VC960804CNA*	34,000	27,200	15.0	12.5	980	7361807
	CSCF4860N6D*+TXV	G*VC961005CNA*	34,000	27,200	15.0	12.5	1,020	7361820
	CSCF4860N6D*+TXV	G*VC961205DNA*	34,400	27,600	15.5	12.5	1,060	7361832
	CSCF4860N6D*+TXV	G*VM970804CNA*	34,000	27,200	15.0	12.5	980	7361996
	CSCF4860N6D*+TXV	G*VM971005CNA*	34,000	27,200	15.0	12.5	1,020	7362009
	CSCF4860N6D*+TXV	G*VM971205DNA*	34,400	27,600	15.5	12.5	1,060	7362021
	CSCF4860N6D*+TXV	A*VC960804CNA*	34,000	27,200	15.0	12.5	980	7362218
	CSCF4860N6D*+TXV	A*VC961005CNA*	34,000	27,200	15.0	12.5	1,020	7362231
	CSCF4860N6D*+TXV	A*VC961205DNA*	34,400	27,600	15.5	12.5	1,060	7362243
CSCF4860N6D*+TXV	A*VM970804CNA*	34,000	27,200	15.0	12.5	980	7362407	
CSCF4860N6D*+TXV	A*VM971005CNA*	34,000	27,200	15.0	12.5	1,020	7362420	
CSCF4860N6D*+TXV	A*VM971205DNA*	34,400	27,600	15.5	12.5	1,060	7362432	
CSCF4860N6D*+TXV	A*VC81005C*B*	34,000	27,200	15.0	12.5	1,150	9947653	
ASX16 0371A*	ASPT36C14A*		34,200	26,600	15.0	12.5	1,025	9104183
	ASPT37C14A*		34,200	26,600	15.0	12.5	1,025	9104186
	ASPT39C14B*		35,000	27,200	15.0	12.5	1,220	201834872
	ASPT42C14A*		34,400	26,600	15.0	12.5	1,200	9104188
	ASPT42D14A*		35,000	27,200	15.0	12.5	1,200	9104184
	ASPT47C14B*		35,600	27,600	15.5	12.5	1,050	201834873
	ASPT47D14A*		35,000	27,200	16.0	13.0	1,100	9104187
	AVPTC37C14A*		35,000	27,200	16.0	13.0	1,000	9104189
	AVPTC37D14A*		35,600	27,600	16.0	13.0	1,050	9104190
	AVPTC39C14A*		35,000	27,200	15.0	12.5	1,060	10221084
	AVPTC42D14A*		35,000	27,200	16.0	13.0	1,050	9104185
	AVPTC48C14A*		34,400	26,600	15.0	12.5	1,020	9104191
	AWUF37XX16B*+TXV		35,000	27,200	15.0	12.5	1,025	9008540
	CA*F3137*6A*	A*EH800603B*A*	34,400	26,600	15.0	12.5	950	9104206
	CA*F3137*6A*	A*VC80604B*B*	34,600	26,800	15.0	12.5	950	9104208
	CA*F3137*6A*	A*EC960803BNA*	34,600	26,800	15.0	12.5	1,050	9104216
CA*F3137*6A*	A*VC960403BNA*	34,600	26,800	15.0	12.5	990	9104217	
CA*F3137*6A*	A*VC960603BNA*	34,600	26,800	15.0	12.5	1,000	9104218	

See Notes on Page 69.

AHRI RATINGS (CONT.)

OUTDOOR UNIT	INDOOR UNITS		COOLING RATINGS				CFM	AHRI #
	COILS/AIR HANDLERS	FURNACES	TOTAL ¹	SENS. ¹	SEER ²	EER ³		
ASX16 0371A* (Contd.)	CA*F3137*6A*	A*VC960803BNA*	34,600	26,800	15.0	12.5	950	9104219
	CA*F3137*6A*	A*VM970603BNA*	34,600	26,800	15.0	12.5	920	9104220
	CA*F3137*6A*	A*VM970803BNA*	34,600	26,800	15.0	12.5	920	9104221
	CA*F3137*6A*	ADVC80603B*B*	34,200	26,600	15.0	12.5	1,000	9104330
	CA*F3137*6A*	A*EC960603BNA*	34,200	26,600	14.5	12.2	1,070	9105247
	CA*F3137*6A*	A*VC80603B*B*	35,400	27,400	15.0	12.5	1,000	9947654
	CA*F3137*6A*	A*VC80803B*B*	35,400	27,400	15.0	12.5	1,050	9947656
	CA*F3137*6A*+EEP		34,600	26,800	14.0	12.2	970	9105242
	CA*F3137*6A*+EEP+TXV		35,400	27,400	14.5	12.5	1,100	9105234
	CA*F3137*6A*+MBVC1200**-1A*		34,200	26,600	15.5	13.0	1,025	9104339
	CA*F3137*6A*+MBVC1200**-1A*+TXV		34,600	26,800	16.0	13.0	1,025	9104337
	CA*F3137*6A*+TXV	A*EC960603ANA*	35,400	26,600	14.5	12.2	1125	10516356
	CA*F3137*6A*+TXV	A*EH800603B*A*	35,400	27,400	16.0	13.0	970	8982284
	CA*F3137*6A*+TXV	A*EC960603BNA*	35,400	27,400	15.5	13.0	965	8982286
	CA*F3137*6A*+TXV	A*EC960803BNA*	35,400	27,400	15.5	13.0	950	8982287
	CA*F3137*6A*+TXV	ADVC80603B*B*	34,200	26,600	15.5	13.0	1,000	9104328
	CA*F3137*6A*+TXV	A*VC80603B*B*	35,400	27,400	16.0	13.0	1,000	9947655
	CA*F3137*6A*+TXV	A*VC80803B*B*	35,400	27,400	16.0	13.0	1,050	9947657
	CA*F3642*6D*+MBVC2000**-1A*		34,200	26,600	15.5	13.0	1,175	9104356
	CA*F3743*6D*	A*EH800805C*A*	34,600	26,800	15.0	12.5	1,100	9104198
	CA*F3743*6D*	A*VC960804CNA*	34,600	26,800	15.0	12.5	1,100	9104229
	CA*F3743*6D*	A*VC961005CNA*	34,600	26,800	15.0	12.5	1,120	9104240
	CA*F3743*6D*	A*VC961205DNA*	34,600	26,800	15.0	12.5	1,100	9104251
	CA*F3743*6D*	A*VM970804CNA*	34,600	26,800	15.0	12.5	1,100	9104262
	CA*F3743*6D*	A*VM971005CNA*	34,600	26,800	15.0	12.5	1,120	9104273
	CA*F3743*6D*	A*VM971205DNA*	34,600	26,800	15.0	12.5	1,100	9104284
	CA*F3743*6D*	A*EC961004CNA*	34,200	26,600	15.0	12.5	1,050	9104294
	CA*F3743*6D*	A*VC80805C*B*	34,600	26,800	15.0	12.5	1,100	9104307
	CA*F3743*6D*	A*VC81005C*B*	34,600	26,800	15.0	12.5	1,050	9104316
	CA*F3743*6D*	A*EC961205DNA*	34,600	26,800	15.5	13.0	1,090	9104325
	CA*F3743*6D*	A*EH800603B*A*	34,600	26,800	14.5	12.2	950	9105243
	CA*F3743*6D*	A*EC960603BNA*	34,200	26,600	14.5	12.2	1,070	9105244
	CA*F3743*6D*	A*EC960803BNA*	34,200	26,600	14.5	12.5	1,050	9105248
	CA*F3743*6D*+EEP+TXV		35,400	27,400	14.5	12.2	1,150	9105235
	CA*F3743*6D*+MBVC1600**-1A*		34,600	26,800	15.5	13.0	1,090	9104345
	CA*F3743*6D*+MBVC1600**-1A*+TXV		34,600	26,800	16.0	13.0	1,090	9104340
	CA*F3743*6D*+MBVC2000**-1A*		34,600	26,800	15.5	13.0	1,175	9104353
	CA*F3743*6D*+MBVC2000**-1A*+TXV		34,600	26,800	16.0	13.0	1,175	9104350
	CA*F3743*6D*+TXV	A*EH800805C*A*	34,600	26,800	15.0	12.5	1,100	9104193
	CA*F3743*6D*+TXV	A*EH800603B*A*	34,600	26,800	15.0	12.5	950	9104203
	CA*F3743*6D*+TXV	A*EC960603BNA*	34,200	26,600	15.0	12.5	1,070	9104210
	CA*F3743*6D*+TXV	A*EC960803BNA*	34,400	26,600	15.0	12.5	1,050	9104214
	CA*F3743*6D*+TXV	A*VC960804CNA*	34,600	26,800	16.0	13.0	1,100	9104223
	CA*F3743*6D*+TXV	A*VC961005CNA*	34,600	26,800	16.0	13.0	1,050	9104234
	CA*F3743*6D*+TXV	A*VC961205DNA*	34,600	26,800	15.5	12.5	1,050	9104245
	CA*F3743*6D*+TXV	A*VM970804CNA*	34,600	26,800	16.0	13.0	1,100	9104256
	CA*F3743*6D*+TXV	A*VM971005CNA*	34,600	26,800	16.0	13.0	1,050	9104267
	CA*F3743*6D*+TXV	A*VM971205DNA*	34,600	26,800	15.5	12.5	1,100	9104278
	CA*F3743*6D*+TXV	A*EC961004CNA*	34,600	26,800	15.5	13.0	1,050	9104289
	CA*F3743*6D*+TXV	A*VC80805C*B*	34,600	26,800	15.5	13.0	1,100	9104303
CA*F3743*6D*+TXV	A*VC81005C*B*	34,600	26,800	15.5	13.0	1,050	9104312	
CA*F3743*6D*+TXV	A*EC961205DNA*	34,600	26,800	16.0	13.0	1,090	9104321	
CA*F4860*6D*	A*EH800805C*A*	34,600	26,800	15.0	12.5	1,100	9104199	
CA*F4860*6D*	A*VC960804CNA*	34,600	26,800	15.0	12.5	1,100	9104230	
CA*F4860*6D*	A*VC961005CNA*	34,600	26,800	15.0	12.5	1,120	9104241	
CA*F4860*6D*	A*VC961205DNA*	34,600	26,800	15.0	12.5	1,100	9104252	
CA*F4860*6D*	A*VM970804CNA*	34,600	26,800	15.0	12.5	1,100	9104263	
CA*F4860*6D*	A*VM971005CNA*	34,600	26,800	15.0	12.5	1,120	9104274	

OUTDOOR UNIT	INDOOR UNITS		COOLING RATINGS				CFM	AHRI #
	COILS/AIR HANDLERS	FURNACES	TOTAL ¹	SENS. ¹	SEER ²	EER ³		
ASX16 0371A* (Contd.)	CA*F4860*6D*	A*VM971205DNA*	34,600	26,800	15.0	12.5	1,100	9104285
	CA*F4860*6D*	A*EC961004CNA*	34,600	26,800	15.5	13.0	1,050	9104295
	CA*F4860*6D*	A*EH801005C*A*	34,600	26,800	15.0	12.5	1,200	9104301
	CA*F4860*6D*	A*VC80805C*B*	34,600	26,800	15.5	13.0	1,100	9104308
	CA*F4860*6D*	A*VC81005C*B*	34,600	26,800	15.5	13.0	1,050	9104317
	CA*F4860*6D*	A*EC961205DNA*	34,600	26,800	15.5	13.0	1,090	9104326
	CA*F4860*6D*	ADVC80805C*B*	34,600	26,800	15.0	12.5	1,075	9104333
	CA*F4860*6D*	ADVC81005C*B*	34,600	26,800	15.5	13.0	1,115	9104336
	CA*F4860*6D*+EEP		35,400	27,400	14.0	12.2	1,150	9105239
	CA*F4860*6D*+EEP+TXV		36,000	28,000	15.0	12.5	1,200	8982283
	CA*F4860*6D*+MBVC2000**-1A*		34,600	26,800	15.5	13.0	1,175	9104354
	CA*F4860*6D*+MBVC2000**-1A*+TXV		34,600	26,800	16.0	13.0	1,175	9104349
	CA*F4860*6D*+TXV	A*EC960804CNA*	35,400	27,400	16.0	13.0	1,050	9101183
	CA*F4860*6D*+TXV	A*EC961005CNA*	35,400	27,400	16.0	13.0	1,050	9101184
	CA*F4860*6D*+TXV	A*EH800805C*A*	34,600	26,800	16.0	13.0	1,100	9104192
	CA*F4860*6D*+TXV	A*EC960603BNA*	34,600	26,800	15.0	12.5	950	9104209
	CA*F4860*6D*+TXV	A*EC960803BNA*	34,600	26,800	15.0	12.5	1,070	9104213
	CA*F4860*6D*+TXV	A*VC960804CNA*	34,600	26,800	16.0	13.0	1,100	9104222
	CA*F4860*6D*+TXV	A*VC961005CNA*	34,600	26,800	16.0	13.0	1,050	9104233
	CA*F4860*6D*+TXV	A*VC961205DNA*	34,600	26,800	16.0	13.0	1,050	9104244
	CA*F4860*6D*+TXV	A*VM970804CNA*	34,600	26,800	16.0	13.0	1,100	9104255
	CA*F4860*6D*+TXV	A*VM971005CNA*	34,600	26,800	16.0	13.0	1,050	9104266
	CA*F4860*6D*+TXV	A*VM971205DNA*	34,600	26,800	16.0	13.0	1,100	9104277
	CA*F4860*6D*+TXV	A*EC961004CNA*	34,600	26,800	16.0	13.0	1,050	9104288
	CA*F4860*6D*+TXV	A*EH801005C*A*	34,600	26,800	15.5	12.5	1,200	9104298
	CA*F4860*6D*+TXV	A*VC80805C*B*	34,600	26,800	16.0	13.0	1,100	9104302
	CA*F4860*6D*+TXV	A*VC81005C*B*	34,600	26,800	16.0	13.0	1,050	9104311
	CA*F4860*6D*+TXV	A*EC961205DNA*	34,600	26,800	16.0	13.0	1,090	9104320
	CA*F4860*6D*+TXV	ADVC80805C*B*	34,600	26,800	16.0	13.0	1,075	9104331
	CA*F4860*6D*+TXV	ADVC81005C*B*	34,600	26,800	16.0	13.0	1,115	9104334
	CA*F4961*6D*	A*EH800805C*A*	34,800	27,000	16.0	13.0	1,100	9104200
	CA*F4961*6D*+EEP		36,000	28,000	14.5	12.5	1,150	9105240
	CA*F4961*6D*+EEP+TXV		36,000	28,000	15.0	12.5	1,150	9104182
	CA*F4961*6D*+MBVC1600**-1A*		35,000	27,200	16.0	13.0	1,090	9104346
	CA*F4961*6D*+MBVC1600**-1A*+TXV		35,000	27,200	16.0	13.0	1,090	9104341
	CA*F4961*6D*+TXV	A*EH800805C*A*	34,800	27,000	16.0	13.0	1,100	9104194
	CA*F4961*6D*+TXV	A*VC960804CNA*	34,600	26,800	16.0	13.0	1,100	9104224
	CA*F4961*6D*+TXV	A*VC961005CNA*	35,000	27,200	16.0	13.0	1,050	9104235
	CA*F4961*6D*+TXV	A*VC961205DNA*	34,600	26,800	16.0	13.0	1,050	9104246
	CA*F4961*6D*+TXV	A*VM970804CNA*	34,600	26,800	16.0	13.0	1,100	9104257
	CA*F4961*6D*+TXV	A*VM971005CNA*	35,000	27,200	16.0	13.0	1,050	9104268
	CA*F4961*6D*+TXV	A*VM971205DNA*	34,800	27,000	16.0	13.0	1,100	9104279
	CA*F4961*6D*+TXV	A*EC961004CNA*	34,600	26,800	16.0	13.0	1,050	9104290
	CA*F4961*6D*+TXV	A*EC961205DNA*	34,600	26,800	16.0	13.0	1,090	9104322
	CA*F4961*6D*+TXV	A*VC81005C*B*	34,600	26,800	16.0	13.0	1,150	9947659
	CAPT3743*4A*	A*EH800805C*A*	34,600	26,800	15.5	12.5	1,100	9104197
	CAPT3743*4A*	A*EH800603B*A*	36,400	28,200	15.0	12.5	950	9104205
	CAPT3743*4A*	A*VC80604B*B*	34,600	26,800	15.0	12.5	950	9104207
	CAPT3743*4A*	A*VC960804CNA*	34,600	26,800	15.5	12.5	1,100	9104227
	CAPT3743*4A*	A*VC961005CNA*	34,600	26,800	15.5	12.5	1,120	9104238
CAPT3743*4A*	A*VC961205DNA*	34,600	26,800	15.5	12.5	1,050	9104249	
CAPT3743*4A*	A*VM970804CNA*	34,600	26,800	15.5	12.5	1,100	9104260	
CAPT3743*4A*	A*VM971005CNA*	34,600	26,800	15.5	12.5	1,120	9104271	
CAPT3743*4A*	A*VM971205DNA*	34,600	26,800	15.5	12.5	1,100	9104282	
CAPT3743*4A*	A*EC961004CNA*	34,600	26,800	15.5	13.0	1,050	9104293	
CAPT3743*4A*	A*EH801005C*A*	34,600	26,800	15.0	12.5	1,200	9104300	
CAPT3743*4A*	A*VC80805C*B*	34,600	26,800	15.5	12.5	1,100	9104306	
CAPT3743*4A*	A*VC81005C*B*	34,600	26,800	15.5	13.0	1,050	9104315	

See Notes on Page 69.

AHRI RATINGS (CONT.)

OUTDOOR UNIT	INDOOR UNITS		COOLING RATINGS				CFM	AHRI #
	COILS/AIR HANDLERS	FURNACES	TOTAL ¹	SENS. ¹	SEER ²	EER ³		
ASX16 0371A* (Contd.)	CAPT3743*4A*	A*EC961205DNA*	34,600	26,800	16.0	13.0	1,090	9104324
	CAPT3743*4A*	ADVC80603B*B*	34,600	26,800	15.5	12.5	1,175	9104329
	CAPT3743*4A*	ADVC80805C*B*	34,600	26,800	15.0	12.5	1,075	9104332
	CAPT3743*4A*	ADVC81005C*B*	34,600	26,800	15.5	12.5	1,115	9104335
	CAPT3743*4A*	A*VC80804C*B*	34,600	26,800	15.5	12.5	1,150	9947658
	CAPT3743*4A*+MBVC1200**-1A*		34,600	26,800	16.0	13.0	1,050	9104338
	CAPT3743*4A*+MBVC1600**-1A*		34,600	26,800	16.0	13.0	1,090	9104344
	CAPT3743*4A*+MBVC2000**-1A*		34,600	26,800	15.5	13.0	1,175	9104352
	CAPT4961*4A*	A*VC960804CNA*	34,600	26,800	16.0	13.0	1,100	9104228
	CAPT4961*4A*	A*VC961005CNA*	34,600	26,800	15.5	12.5	1,120	9104239
	CAPT4961*4A*	A*VC961205DNA*	35,000	27,200	16.0	13.0	1,050	9104250
	CAPT4961*4A*	A*VM970804CNA*	34,600	26,800	16.0	13.0	1,100	9104261
	CAPT4961*4A*	A*VM971005CNA*	34,600	26,800	15.5	12.5	1,120	9104272
	CAPT4961*4A*	A*VM971205DNA*	35,000	27,200	16.0	13.0	1,050	9104283
	CAPT4961*4A*	A*VC81005C*B*	34,600	26,800	15.5	12.5	1,150	9947660
	CHPF3642C6C*	A*EH800805C*A*	34,600	26,800	15.0	12.5	1,100	9104201
	CHPF3642C6C*	A*VC80805C*B*	34,200	26,600	15.0	12.5	1,100	9104309
	CHPF3642C6C*	A*VC81005C*B*	34,200	26,600	15.0	12.5	1,050	9104318
	CHPF3642C6C*	A*EC960603BNA*	34,600	26,800	14.5	12.2	1,070	9105245
	CHPF3642C6C*	A*EH801005C*A*	34,200	26,600	14.5	12.5	1,200	9105250
	CHPF3642C6C*+MBVC1600**-1A*		34,600	26,800	15.5	13.0	1,090	9104347
	CHPF3642C6C*+MBVC1600**-1A*+TXV		34,600	26,800	16.0	13.0	1,090	9104342
	CHPF3642C6C*+TXV	A*EH800805C*A*	34,600	26,800	15.0	12.5	1,100	9104195
	CHPF3642C6C*+TXV	A*EH800603B*A*	36,400	28,200	15.0	12.5	950	9104204
	CHPF3642C6C*+TXV	A*EC960603BNA*	34,600	26,800	15.0	12.5	1,070	9104211
	CHPF3642C6C*+TXV	A*EH801005C*A*	34,200	26,600	15.0	12.5	1,200	9104299
	CHPF3642C6C*+TXV	A*VC80805C*B*	34,600	26,800	15.5	12.5	1,100	9104304
	CHPF3642C6C*+TXV	A*VC81005C*B*	34,200	26,600	15.5	13.0	1,050	9104313
	CHPF3743C6B*	A*VC960804CNA*	34,600	26,800	15.0	12.5	1,100	9104231
	CHPF3743C6B*	A*VC961005CNA*	34,600	26,800	15.0	12.5	1,120	9104242
	CHPF3743C6B*	A*VM970804CNA*	34,600	26,800	15.0	12.5	1,100	9104264
	CHPF3743C6B*	A*VM971005CNA*	34,600	26,800	15.0	12.5	1,120	9104275
	CHPF3743C6B*	A*EC961004CNA*	34,600	26,800	15.0	12.5	1,050	9104296
	CHPF3743C6B*	A*EC960603BNA*	34,600	26,800	14.5	12.2	1,070	9105246
	CHPF3743C6B*	A*EC960803BNA*	34,600	26,800	14.5	12.5	1,050	9105249
	CHPF3743C6B*	A*VC81005C*B*	34,600	26,800	15.0	12.5	1,150	9947662
	CHPF3743C6B*+EEP+TXV		34,000	27,200	14.5	12.2	1,075	9105236
	CHPF3743C6B*+TXV	A*EC960603BNA*	34,600	26,800	15.0	12.5	1,070	9104212
	CHPF3743C6B*+TXV	A*EC960803BNA*	36,400	28,200	15.0	12.5	1,050	9104215
	CHPF3743C6B*+TXV	A*VC960804CNA*	34,600	26,800	15.5	12.5	1,100	9104225
	CHPF3743C6B*+TXV	A*VC961005CNA*	34,600	26,800	15.5	12.5	1,120	9104236
	CHPF3743C6B*+TXV	A*VM970804CNA*	34,600	26,800	15.5	12.5	1,100	9104258
	CHPF3743C6B*+TXV	A*VM971005CNA*	34,600	26,800	15.5	12.5	1,120	9104269
	CHPF3743C6B*+TXV	A*EC961004CNA*	34,600	26,800	16.0	13.0	1,050	9104291
	CHPF3743C6B*+TXV	A*VC81005C*B*	34,400	26,600	15.0	12.5	1,150	9947661
	CHPF3743D6B*	A*VC961205DNA*	34,600	26,800	15.0	12.5	1,100	9104253
	CHPF3743D6B*	A*VM971205DNA*	34,600	26,800	15.0	12.5	1,100	9104286
	CHPF3743D6B*+EEP+TXV		35,400	27,400	14.5	12.5	1,150	9105237
	CHPF3743D6B*+TXV	A*VC961205DNA*	34,600	26,800	15.5	12.5	1,050	9104247
	CHPF3743D6B*+TXV	A*VM971205DNA*	34,600	26,800	15.5	12.5	1,050	9104280
CHPF4860D6D*	A*EH800805C*A*	34,600	26,800	15.0	12.5	1,100	9104202	
CHPF4860D6D*	A*VC960804CNA*	34,600	26,800	15.0	12.5	1,100	9104232	
CHPF4860D6D*	A*VC961005CNA*	34,600	26,800	15.0	12.5	1,120	9104243	
CHPF4860D6D*	A*VC961205DNA*	34,600	26,800	15.0	12.5	1,100	9104254	
CHPF4860D6D*	A*VM970804CNA*	34,600	26,800	15.0	12.5	1,100	9104265	
CHPF4860D6D*	A*VM971005CNA*	34,600	26,800	15.0	12.5	1,120	9104276	
CHPF4860D6D*	A*VM971205DNA*	34,600	26,800	15.0	12.5	1,100	9104287	
CHPF4860D6D*	A*EC961004CNA*	34,600	26,800	15.5	13.0	1,050	9104297	

See Notes on Page 69.

OUTDOOR UNIT	INDOOR UNITS		COOLING RATINGS				CFM	AHRI #
	COILS/AIR HANDLERS	FURNACES	TOTAL ¹	SENS. ¹	SEER ²	EER ³		
ASX16 0371A* (Contd.)	CHPF4860D6D*	A*VC80805C*B*	34,600	26,800	15.5	13.0	1,100	9104310
	CHPF4860D6D*	A*VC81005C*B*	34,600	26,800	15.5	13.0	1,050	9104319
	CHPF4860D6D*	A*EC961205DNA*	34,600	26,800	15.5	13.0	1,090	9104327
	CHPF4860D6D*+EEP		35,400	27,400	14.5	12.5	1,150	9105241
	CHPF4860D6D*+EEP+TXV		35,400	27,400	14.5	12.5	1,150	9105238
	CHPF4860D6D*+MBVC1600**-1A*		34,600	26,800	16.0	13.0	1,090	9104348
	CHPF4860D6D*+MBVC1600**-1A*+TXV		34,600	26,800	16.0	13.0	1,090	9104343
	CHPF4860D6D*+MBVC2000**-1A*		34,600	26,800	15.5	13.0	1,175	9104355
	CHPF4860D6D*+MBVC2000**-1A*+TXV		34,600	26,800	16.0	13.0	1,175	9104351
	CHPF4860D6D*+TXV	A*EH800805C*A*	34,600	26,800	16.0	13.0	1,100	9104196
	CHPF4860D6D*+TXV	A*VC960804CNA*	34,600	26,800	16.0	13.0	1,100	9104226
	CHPF4860D6D*+TXV	A*VC961005CNA*	35,000	27,200	16.0	13.0	1,120	9104237
	CHPF4860D6D*+TXV	A*VC961205DNA*	34,600	26,800	16.0	13.0	1,050	9104248
	CHPF4860D6D*+TXV	A*VM970804CNA*	34,600	26,800	16.0	13.0	1,100	9104259
	CHPF4860D6D*+TXV	A*VM971005CNA*	35,000	27,200	16.0	13.0	1,120	9104270
	CHPF4860D6D*+TXV	A*VM971205DNA*	34,600	26,800	16.0	13.0	1,100	9104281
	CHPF4860D6D*+TXV	A*EC961004CNA*	34,600	26,800	16.0	13.0	1,050	9104292
	CHPF4860D6D*+TXV	A*VC80805C*B*	34,600	26,800	16.0	13.0	1,100	9104305
	CHPF4860D6D*+TXV	A*VC81005C*B*	34,600	26,800	16.0	13.0	1,050	9104314
	CHPF4860D6D*+TXV	A*EC961205DNA*	34,600	26,800	16.0	13.0	1,090	9104323
	CSCF3642N6D*+TXV	A*VC960804CNA*	34,000	26,400	14.5	12.2	980	9105251
	CSCF3642N6D*+TXV	A*VC961005CNA*	34,000	26,400	14.5	12.2	1,020	9105252
	CSCF3642N6D*+TXV	A*VM970804CNA*	34,000	26,400	14.5	12.2	980	9105253
	CSCF3642N6D*+TXV	A*VM971005CNA*	34,000	26,400	14.5	12.2	1,020	9105254
	CSCF3642N6D*+TXV	A*VC81005C*B*	34,600	26,800	15.0	12.5	1,150	9947663
	CSCF4860N6D*	A*VC961205DNA*	34,400	26,600	15.0	12.5	1,060	9104357
	CSCF4860N6D*	A*VM971205DNA*	34,400	26,600	15.0	12.5	1,060	9104358
	CSCF4860N6D*+EEP		34,400	26,600	14.0	12.2	1,200	9105255
	CSCF4860N6D*+EEP+TXV		34,400	26,600	14.5	12.2	1,200	9105256
	CSCF4860N6D*+TXV	A*VC960804CNA*	34,000	26,400	15.0	12.5	980	9104359
	CSCF4860N6D*+TXV	A*VC961005CNA*	34,000	26,400	15.0	12.5	1,020	9104360
	CSCF4860N6D*+TXV	A*VC961205DNA*	34,400	26,600	15.5	12.5	1,060	9104361
CSCF4860N6D*+TXV	A*VM970804CNA*	34,000	26,400	15.0	12.5	980	9104362	
CSCF4860N6D*+TXV	A*VM971005CNA*	34,000	26,400	15.0	12.5	1,020	9104363	
CSCF4860N6D*+TXV	A*VM971205DNA*	34,400	26,600	15.5	12.5	1,060	9104364	
CSCF4860N6D*+TXV	A*VC81005C*B*	34,600	26,800	15.0	12.5	1,150	9947664	
ASX16 0421F*	ARUF43D14A*+TXV		41,000	32,000	14.0	12.2	1,455	8173704
	ASPT42D14A*		41,000	32,000	16.0	13.0	1,350	5756184
	ASPT48C14A*		40,000	31,200	14.5	12.2	1,300	7041749
	ASPT48D14A*		41,000	32,000	16.0	13.0	1,285	5988401
	ASPT49C14A*		40,000	31,200	14.5	12.2	1,355	10221043
	ASPT49D14A*		41,000	32,000	16.0	13.0	1,425	8245665
	ASPT59C14A*		40,000	31,200	15.0	12.5	1,260	8245666
	ASPT60D14A*		41,000	32,000	16.0	13.0	1,410	5988402
	AVPTC42D14A*		41,000	32,000	16.0	13.0	1,310	5924386
	AVPTC48C14A*		40,000	31,200	14.5	12.2	1,300	7041750
	AVPTC49C14A*		40,000	31,200	14.5	12.2	1,285	10221085
	AVPTC49D14A*		41,500	32,400	16.0	13.0	1,320	8996379
	AVPTC59C14A*		40,500	31,600	15.0	12.5	1,290	8996378
	CA*F3743*6D*	G*EC961004CNA*	40,000	31,200	14.5	12.2	1,300	7367722
	CA*F3743*6D*	A*EC961004CNA*	40,000	31,200	14.5	12.2	1,300	7367886
	CA*F3743*6D*+EEP+TXV		40,000	31,200	14.5	12.2	1,400	5988405
	CA*F3743*6D*+TXV	ADVC80805C*B*	40,000	31,200	15.5	12.5	1,250	5988521
	CA*F3743*6D*+TXV	ADVC81005C*B*	40,000	31,200	15.5	12.5	1,400	5988525
	CA*F3743*6D*+TXV	G*EC961004CNA*	40,000	31,200	14.5	12.2	1,300	7367723
	CA*F3743*6D*+TXV	A*EC961004CNA*	40,000	31,200	14.5	12.2	1,300	7367887
	CA*F4860*6D*	G*E80805C*B*	40,000	31,200	14.5	12.2	1,350	5988420
	CA*F4860*6D*	G*E80805D*A*	40,000	31,200	15.0	12.5	1,310	5988426

See Notes on Page 69.

AHRI RATINGS (CONT.)

OUTDOOR UNIT	INDOOR UNITS		COOLING RATINGS				CFM	AHRI #
	COILS/AIR HANDLERS	FURNACES	TOTAL ¹	SENS. ¹	SEER ²	EER ³		
ASX16 0421F* (Contd.)	CA*F4860*6D*	G*E81005C*B*	40,000	31,200	14.0	12.2	1,420	5988430
	CA*F4860*6D*	G*VC80805C*B*	40,000	31,200	14.5	12.2	1,190	5988436
	CA*F4860*6D*	G*VC81005C*B*	40,000	31,200	14.5	12.2	1,370	5988442
	CA*F4860*6D*	ADVC80805C*B*	40,000	31,200	15.0	12.5	1,250	5988522
	CA*F4860*6D*	ADVC81005C*B*	40,000	31,200	15.0	12.5	1,400	5988526
	CA*F4860*6D*	A*VC80805C*B*	40,000	31,200	14.5	12.2	1,190	5989119
	CA*F4860*6D*	A*VC81005C*B*	40,000	31,200	14.5	12.2	1,370	5989125
	CA*F4860*6D*	A*EH800805C*A*	40,000	31,200	14.5	12.2	1,350	6946022
	CA*F4860*6D*	A*EH800805D*A*	40,000	31,200	15.0	12.5	1,310	6946023
	CA*F4860*6D*	A*EH801005C*A*	40,000	31,200	14.0	12.2	1,420	6946024
	CA*F4860*6D*	G*VC960804CNA*	40,000	31,200	15.0	12.5	1,195	7361833
	CA*F4860*6D*	G*VC961005CNA*	40,000	31,200	15.0	12.5	1,195	7361842
	CA*F4860*6D*	G*VC961205DNA*	40,000	31,200	15.0	12.5	1,160	7361850
	CA*F4860*6D*	G*VM970804CNA*	40,000	31,200	15.0	12.5	1,195	7362022
	CA*F4860*6D*	G*VM971005CNA*	40,000	31,200	15.0	12.5	1,195	7362031
	CA*F4860*6D*	G*VM971205DNA*	40,000	31,200	15.0	12.5	1,160	7362039
	CA*F4860*6D*	A*VC960804CNA*	40,000	31,200	15.0	12.5	1,195	7362244
	CA*F4860*6D*	A*VC961005CNA*	40,000	31,200	15.0	12.5	1,195	7362253
	CA*F4860*6D*	A*VC961205DNA*	40,000	31,200	15.0	12.5	1,160	7362261
	CA*F4860*6D*	A*VM970804CNA*	40,000	31,200	15.0	12.5	1,195	7362433
	CA*F4860*6D*	A*VM971005CNA*	40,000	31,200	15.0	12.5	1,195	7362442
	CA*F4860*6D*	A*VM971205DNA*	40,000	31,200	15.0	12.5	1,160	7362450
	CA*F4860*6D*	G*EC961004CNA*	40,000	31,200	14.5	12.2	1,300	7367724
	CA*F4860*6D*	A*EC961004CNA*	40,000	31,200	14.5	12.2	1,300	7367888
	CA*F4860*6D*	A*VC80805D*B*	40,000	31,200	14.5	12.2	1,350	9947666
	CA*F4860*6D*+EEP+TXV		42,000	32,800	14.5	12.2	1,400	5753123
	CA*F4860*6D*+MBVC2000*-1A*		40,000	31,200	15.0	12.5	1,335	5988407
	CA*F4860*6D*+MBVC2000*-1A*+TXV		40,000	31,200	15.5	12.5	1,335	5988408
	CA*F4860*6D*+TXV	G*E80805C*B*	40,000	31,200	15.0	12.5	1,350	5988421
	CA*F4860*6D*+TXV	G*E80805D*A*	40,000	31,200	15.5	12.5	1,310	5988427
	CA*F4860*6D*+TXV	G*E81005C*B*	40,000	31,200	14.5	12.2	1,420	5988431
	CA*F4860*6D*+TXV	G*VC80805C*B*	40,000	31,200	15.5	12.5	1,190	5988437
	CA*F4860*6D*+TXV	A*VC80805C*B*	40,000	31,200	15.5	12.5	1,190	5989120
	CA*F4860*6D*+TXV	A*EH800805C*A*	40,000	31,200	15.0	12.5	1,350	6946027
	CA*F4860*6D*+TXV	A*EH800805D*A*	40,000	31,200	15.5	12.5	1,310	6946028
	CA*F4860*6D*+TXV	A*EH801005C*A*	40,000	31,200	14.5	12.2	1,420	6946029
	CA*F4860*6D*+TXV	G*VC960804CNA*	40,000	31,200	15.5	12.5	1,195	7361834
	CA*F4860*6D*+TXV	G*VC961005CNA*	40,000	31,200	15.5	12.5	1,195	7361843
	CA*F4860*6D*+TXV	G*VC961205DNA*	40,000	31,200	15.5	12.5	1,160	7361851
	CA*F4860*6D*+TXV	G*VM970804CNA*	40,000	31,200	15.5	12.5	1,195	7362023
	CA*F4860*6D*+TXV	G*VM971005CNA*	40,000	31,200	15.5	12.5	1,195	7362032
	CA*F4860*6D*+TXV	G*VM971205DNA*	40,000	31,200	15.5	12.5	1,160	7362040
	CA*F4860*6D*+TXV	A*VC960804CNA*	40,000	31,200	15.5	12.5	1,195	7362245
	CA*F4860*6D*+TXV	A*VC961005CNA*	40,000	31,200	15.5	12.5	1,195	7362254
	CA*F4860*6D*+TXV	A*VC961205DNA*	40,000	31,200	15.5	12.5	1,160	7362262
	CA*F4860*6D*+TXV	A*VM970804CNA*	40,000	31,200	15.5	12.5	1,195	7362434
	CA*F4860*6D*+TXV	A*VM971005CNA*	40,000	31,200	15.5	12.5	1,195	7362443
	CA*F4860*6D*+TXV	A*VM971205DNA*	40,000	31,200	15.5	12.5	1,160	7362451
	CA*F4860*6D*+TXV	G*EC961004CNA*	40,000	31,200	15.0	12.5	1,300	7367725
	CA*F4860*6D*+TXV	G*EC961205DNA*	40,000	31,200	15.0	12.5	1,300	7367731
CA*F4860*6D*+TXV	A*EC961004CNA*	40,000	31,200	15.0	12.5	1,300	7367889	
CA*F4860*6D*+TXV	A*EC961205DNA*	40,000	31,200	15.0	12.5	1,300	7367895	
CA*F4860*6D*+TXV	A*VC80805D*B*	40,000	31,200	15.5	12.5	1,350	9947667	
CA*F4860*6D*+TXV	A*VC81005C*B*	40,000	31,200	15.5	12.5	1,450	9947673	
CA*F4961*6D*	G*E80805C*B*	41,000	32,000	15.0	12.5	1,350	5988422	
CA*F4961*6D*	G*E80805D*A*	41,000	32,000	15.5	12.5	1,310	5988428	
CA*F4961*6D*	G*E81005C*B*	41,000	32,000	14.5	12.2	1,420	5988432	
CA*F4961*6D*	G*VC80805C*B*	41,000	32,000	15.0	12.5	1,190	5988438	

See Notes on Page 69.

OUTDOOR UNIT	INDOOR UNITS		COOLING RATINGS				CFM	AHRI #
	COILS/AIR HANDLERS	FURNACES	TOTAL ¹	SENS. ¹	SEER ²	EER ³		
ASX16 0421F* (Contd.)	CA*F4961*6D*	G*VC81005C*B*	41,000	32,000	14.5	12.2	1,370	5988443
	CA*F4961*6D*	A*VC80805C*B*	41,000	32,000	15.0	12.5	1,190	5989121
	CA*F4961*6D*	A*VC81005C*B*	41,000	32,000	14.5	12.2	1,370	5989126
	CA*F4961*6D*	A*EH800805C*A*	41,000	32,000	15.0	12.5	1,350	6946032
	CA*F4961*6D*	A*EH800805D*A*	41,000	32,000	15.5	12.5	1,310	6946033
	CA*F4961*6D*	A*EH801005C*A*	41,000	32,000	14.5	12.2	1,420	6946034
	CA*F4961*6D*	G*VC960804CNA*	40,500	31,600	15.0	12.5	1,195	7361835
	CA*F4961*6D*	G*VC961005CNA*	40,500	31,600	15.0	12.5	1,195	7361844
	CA*F4961*6D*	G*VC961205DNA*	40,500	31,600	15.0	12.5	1,160	7361852
	CA*F4961*6D*	G*VM970804CNA*	40,500	31,600	15.0	12.5	1,195	7362024
	CA*F4961*6D*	G*VM971005CNA*	40,500	31,600	15.0	12.5	1,195	7362033
	CA*F4961*6D*	G*VM971205DNA*	40,500	31,600	15.0	12.5	1,160	7362041
	CA*F4961*6D*	A*VC960804CNA*	40,500	31,600	15.0	12.5	1,195	7362246
	CA*F4961*6D*	A*VC961005CNA*	40,500	31,600	15.0	12.5	1,195	7362255
	CA*F4961*6D*	A*VC961205DNA*	40,500	31,600	15.0	12.5	1,160	7362263
	CA*F4961*6D*	A*VM970804CNA*	40,500	31,600	15.0	12.5	1,195	7362435
	CA*F4961*6D*	A*VM971005CNA*	40,500	31,600	15.0	12.5	1,195	7362444
	CA*F4961*6D*	A*VM971205DNA*	40,500	31,600	15.0	12.5	1,160	7362452
	CA*F4961*6D*	G*EC961004CNA*	41,000	32,000	14.5	12.2	1,300	7367726
	CA*F4961*6D*	G*EC961205DNA*	41,000	32,000	14.5	12.2	1,300	7367732
	CA*F4961*6D*	A*EC961004CNA*	41,000	32,000	14.5	12.2	1,300	7367890
	CA*F4961*6D*	A*EC961205DNA*	41,000	32,000	14.5	12.2	1,300	7367896
	CA*F4961*6D*	A*VC80805D*B*	41,000	32,000	15.0	12.5	1,350	9947668
	CA*F4961*6D*+EEP+TXV		42,000	32,800	15.0	12.5	1,300	5753124
	CA*F4961*6D*+MBVC2000**-1A*		41,000	32,000	15.5	12.5	1,335	5988409
	CA*F4961*6D*+MBVC2000**-1A*+TXV		41,000	32,000	16.0	13.0	1,335	5988410
	CA*F4961*6D*+TXV	G*E80805C*B*	41,000	32,000	15.5	12.5	1,350	5988423
	CA*F4961*6D*+TXV	G*E81005C*B*	41,000	32,000	15.0	12.5	1,420	5988433
	CA*F4961*6D*+TXV	G*VC80805C*B*	41,000	32,000	15.5	12.5	1,190	5988439
	CA*F4961*6D*+TXV	G*VC81005C*B*	41,000	32,000	15.2	12.5	1,370	5988444
	CA*F4961*6D*+TXV	ADVC80805C*B*	41,000	32,000	16.0	13.0	1,250	5988523
	CA*F4961*6D*+TXV	ADVC81005C*B*	41,000	32,000	16.0	13.0	1,400	5988527
	CA*F4961*6D*+TXV	A*VC80805C*B*	41,000	32,000	15.5	12.5	1,190	5989122
	CA*F4961*6D*+TXV	A*VC81005C*B*	41,000	32,000	15.2	12.5	1,370	5989127
	CA*F4961*6D*+TXV	A*EH800805C*A*	41,000	32,000	15.5	12.5	1,350	6946037
	CA*F4961*6D*+TXV	A*EH801005C*A*	41,000	32,000	15.0	12.5	1,420	6946039
	CA*F4961*6D*+TXV	G*VC960804CNA*	41,000	32,000	16.0	13.0	1,195	7361836
	CA*F4961*6D*+TXV	G*VC961005CNA*	41,000	32,000	16.0	13.0	1,195	7361845
	CA*F4961*6D*+TXV	G*VM970804CNA*	41,000	32,000	16.0	13.0	1,195	7362025
	CA*F4961*6D*+TXV	A*VC960804CNA*	41,000	32,000	16.0	13.0	1,195	7362247
	CA*F4961*6D*+TXV	A*VC961005CNA*	41,000	32,000	16.0	13.0	1,195	7362256
	CA*F4961*6D*+TXV	A*VM970804CNA*	41,000	32,000	16.0	13.0	1,195	7362436
	CA*F4961*6D*+TXV	G*EC961004CNA*	41,000	32,000	15.5	12.5	1,300	7367727
	CA*F4961*6D*+TXV	G*EC961205DNA*	41,000	32,000	15.5	12.5	1,300	7367733
	CA*F4961*6D*+TXV	A*EC961004CNA*	41,000	32,000	15.5	12.5	1,300	7367891
	CA*F4961*6D*+TXV	A*EC961205DNA*	41,000	32,000	15.5	12.5	1,300	7367897
	CA*F4961*6D*+TXV	A*VC80805D*B*	41,000	32,000	15.5	12.5	1,350	9947669
	CAPT4961*4A*	G*E80805C*B*	41,000	32,000	15.0	12.5	1,350	6950287
	CAPT4961*4A*	G*E80805D*A*	41,000	32,000	15.0	12.5	1,300	6950293
	CAPT4961*4A*	G*E81005C*B*	41,000	32,000	15.0	12.5	1,420	6950302
CAPT4961*4A*	A*VC80604B*B*	41,000	32,000	15.0	12.5	1,410	6950314	
CAPT4961*4A*	G*VC80604B*B*	41,000	32,000	15.0	12.5	1,410	6950316	
CAPT4961*4A*	A*VC80805C*B*	41,000	32,000	15.0	12.5	1,190	6950328	
CAPT4961*4A*	G*VC80805C*B*	41,000	32,000	15.0	12.5	1,190	6950330	
CAPT4961*4A*	A*VC81005C*B*	41,000	32,000	15.0	12.5	1,370	6950340	
CAPT4961*4A*	G*VC81005C*B*	41,000	32,000	15.0	12.5	1,370	6950342	
CAPT4961*4A*	ADVC80805C*B*	41,000	32,000	15.0	12.5	1,250	6950608	
CAPT4961*4A*	ADVC81005C*B*	41,000	32,000	15.0	12.5	1,400	6950618	

See Notes on Page 69.

AHRI RATINGS (CONT.)

OUTDOOR UNIT	INDOOR UNITS		COOLING RATINGS				CFM	AHRI #
	COILS/AIR HANDLERS	FURNACES	TOTAL ¹	SENS. ¹	SEER ²	EER ³		
ASX16 0421F* (Contd.)	CAPT4961*4A*	G*VC960804CNA*	40,500	31,600	15.0	12.5	1,195	7361837
	CAPT4961*4A*	G*VC961005CNA*	40,500	31,600	15.0	12.5	1,195	7361846
	CAPT4961*4A*	G*VC961205DNA*	40,500	31,600	15.0	12.5	1,160	7361854
	CAPT4961*4A*	G*VM970804CNA*	40,500	31,600	15.0	12.5	1,195	7362026
	CAPT4961*4A*	G*VM971005CNA*	40,500	31,600	15.0	12.5	1,195	7362035
	CAPT4961*4A*	G*VM971205DNA*	40,500	31,600	15.0	12.5	1,160	7362043
	CAPT4961*4A*	A*VC960804CNA*	40,500	31,600	15.0	12.5	1,195	7362248
	CAPT4961*4A*	A*VC961005CNA*	40,500	31,600	15.0	12.5	1,195	7362257
	CAPT4961*4A*	A*VC961205DNA*	40,500	31,600	15.0	12.5	1,160	7362265
	CAPT4961*4A*	A*VM970804CNA*	40,500	31,600	15.0	12.5	1,195	7362437
	CAPT4961*4A*	A*VM971005CNA*	40,500	31,600	15.0	12.5	1,195	7362446
	CAPT4961*4A*	A*VM971205DNA*	40,500	31,600	15.0	12.5	1,160	7362454
	CAPT4961*4A*	G*EC961004CNA*	40,500	31,600	15.0	12.5	1,300	7367728
	CAPT4961*4A*	G*EC961205DNA*	40,500	31,600	15.0	12.5	1,300	7367734
	CAPT4961*4A*	A*EC961004CNA*	40,500	31,600	15.0	12.5	1,300	7367892
	CAPT4961*4A*	A*EC961205DNA*	40,500	31,600	15.0	12.5	1,300	7367898
	CAPT4961*4A*	A*VC80804C*B*	41,000	32,000	15.0	12.5	1,350	9947665
	CAPT4961*4A*	A*VC80805D*B*	41,000	32,000	15.0	12.5	1,350	9947670
	CAPT4961*4A*+EEP		41,000	32,000	15.0	12.5	1,400	5988411
	CAPT4961*4A*+MBVC1600**-1A*		41,000	32,000	15.0	12.5	1,375	6950281
	CAPT4961*4A*+MBVC2000**-1A*		41,000	32,000	16.0	13.0	1,335	5988412
	CHPF3743C6B*+EEP+TXV		40,500	32,400	14.5	12.2	1,075	5753125
	CHPF3743D6B*+EEP+TXV		40,000	31,200	14.5	12.2	1,400	5988414
	CHPF4860D6D*	G*E80805C*B*	40,000	31,200	15.0	12.5	1,350	5988424
	CHPF4860D6D*	G*E80805D*A*	40,000	31,200	15.5	12.5	1,310	5988429
	CHPF4860D6D*	G*E81005C*B*	40,500	31,600	14.5	12.2	1,420	5988434
	CHPF4860D6D*	G*VC80805C*B*	41,000	32,000	15.0	12.5	1,190	5988440
	CHPF4860D6D*	G*VC81005C*B*	39,000	30,600	14.5	12.2	1,370	5988445
	CHPF4860D6D*	A*VC80805C*B*	41,000	32,000	15.0	12.5	1,190	5989123
	CHPF4860D6D*	A*VC81005C*B*	39,000	30,600	14.5	12.2	1,370	5989128
	CHPF4860D6D*	A*EH800805C*A*	40,000	31,200	15.0	12.5	1,350	6946042
	CHPF4860D6D*	A*EH800805D*A*	40,000	31,200	15.5	12.5	1,310	6946043
	CHPF4860D6D*	A*EH801005C*A*	40,500	31,600	14.5	12.2	1,420	6946044
	CHPF4860D6D*	G*VC960804CNA*	40,500	31,600	15.0	12.5	1,195	7361839
	CHPF4860D6D*	G*VM970804CNA*	40,500	31,600	15.0	12.5	1,195	7362028
	CHPF4860D6D*	A*VC960804CNA*	40,500	31,600	15.0	12.5	1,195	7362250
	CHPF4860D6D*	A*VM970804CNA*	40,500	31,600	15.0	12.5	1,195	7362439
	CHPF4860D6D*	G*VC961005CNA*	40,500	31,600	15.0	12.5	1,195	7362959
	CHPF4860D6D*	G*VC961205DNA*	40,500	31,600	15.0	12.5	1,160	7362960
	CHPF4860D6D*	G*VM971005CNA*	40,500	31,600	15.0	12.5	1,195	7362968
	CHPF4860D6D*	G*VM971205DNA*	40,500	31,600	15.0	12.5	1,160	7362969
	CHPF4860D6D*	A*VC961005CNA*	40,500	31,600	15.0	12.5	1,195	7362977
	CHPF4860D6D*	A*VC961205DNA*	40,500	31,600	15.0	12.5	1,160	7362978
	CHPF4860D6D*	A*VM971005CNA*	40,500	31,600	15.0	12.5	1,195	7362986
	CHPF4860D6D*	A*VM971205DNA*	40,500	31,600	15.0	12.5	1,160	7362987
	CHPF4860D6D*	G*EC961004CNA*	40,000	31,200	14.5	12.2	1,300	7367729
	CHPF4860D6D*	G*EC961205DNA*	40,000	31,200	14.5	12.2	1,300	7367735
	CHPF4860D6D*	A*EC961004CNA*	40,000	31,200	14.5	12.2	1,300	7367893
	CHPF4860D6D*	A*EC961205DNA*	40,000	31,200	14.5	12.2	1,300	7367899
	CHPF4860D6D*	A*VC80805D*B*	41,000	32,000	15.0	12.5	1,350	9947671
CHPF4860D6D*+EEP		40,000	31,200	14.0	12.2	1,400	5988415	
CHPF4860D6D*+EEP+TXV		41,000	32,000	15.0	12.5	1,200	5753126	
CHPF4860D6D*+MBVC2000**-1A*		40,000	31,200	15.5	12.5	1,335	5988416	
CHPF4860D6D*+MBVC2000**-1A*+TXV		40,000	31,200	16.0	13.0	1,335	5988417	
CHPF4860D6D*+TXV	G*E80805D*A*	40,000	31,200	16.0	13.0	1,300	5753128	
CHPF4860D6D*+TXV	G*E80805C*B*	40,000	31,200	15.5	12.5	1,350	5988425	
CHPF4860D6D*+TXV	G*E81005C*B*	40,500	31,600	15.0	12.5	1,420	5988435	
CHPF4860D6D*+TXV	G*VC80805C*B*	41,000	32,000	15.5	12.5	1,190	5988441	

See Notes on Page 69.

OUTDOOR UNIT	INDOOR UNITS		COOLING RATINGS				CFM	AHRI #
	COILS/AIR HANDLERS	FURNACES	TOTAL ¹	SENS. ¹	SEER ²	EER ³		
ASX16 0421F* (Contd.)	CHPF4860D6D*+TXV	G*VC81005C*B*	40,000	31,200	15.0	12.5	1,370	5988446
	CHPF4860D6D*+TXV	A*VC80805C*B*	41,000	32,000	15.5	12.5	1,190	5989124
	CHPF4860D6D*+TXV	A*VC81005C*B*	40,000	31,200	15.0	12.5	1,370	5989129
	CHPF4860D6D*+TXV	A*EH800805C*A*	40,000	31,200	15.5	12.5	1,350	6946047
	CHPF4860D6D*+TXV	A*EH800805D*A*	40,000	31,200	16.0	13.0	1,300	6946048
	CHPF4860D6D*+TXV	A*EH801005C*A*	40,500	31,600	15.0	12.5	1,420	6946049
	CHPF4860D6D*+TXV	G*VC960804CNA*	40,500	31,600	16.0	13.0	1,195	7361838
	CHPF4860D6D*+TXV	G*VC961005CNA*	40,500	31,600	16.0	13.0	1,195	7361847
	CHPF4860D6D*+TXV	G*VC961205DNA*	40,500	31,600	16.0	13.0	1,160	7361855
	CHPF4860D6D*+TXV	G*VM970804CNA*	40,500	31,600	16.0	13.0	1,195	7362027
	CHPF4860D6D*+TXV	G*VM971005CNA*	40,500	31,600	16.0	13.0	1,195	7362036
	CHPF4860D6D*+TXV	G*VM971205DNA*	40,500	31,600	16.0	13.0	1,160	7362044
	CHPF4860D6D*+TXV	A*VC960804CNA*	40,500	31,600	16.0	13.0	1,195	7362249
	CHPF4860D6D*+TXV	A*VC961005CNA*	40,500	31,600	16.0	13.0	1,195	7362258
	CHPF4860D6D*+TXV	A*VC961205DNA*	40,500	31,600	16.0	13.0	1,160	7362266
	CHPF4860D6D*+TXV	A*VM970804CNA*	40,500	31,600	16.0	13.0	1,195	7362438
	CHPF4860D6D*+TXV	A*VM971005CNA*	40,500	31,600	16.0	13.0	1,195	7362447
	CHPF4860D6D*+TXV	A*VM971205DNA*	40,500	31,600	16.0	13.0	1,160	7362455
	CHPF4860D6D*+TXV	G*EC961004CNA*	40,000	31,200	15.5	12.5	1,300	7367730
	CHPF4860D6D*+TXV	G*EC961205DNA*	40,000	31,200	15.5	12.5	1,300	7367736
	CHPF4860D6D*+TXV	A*EC961004CNA*	40,000	31,200	15.5	12.5	1,300	7367894
	CHPF4860D6D*+TXV	A*EC961205DNA*	40,000	31,200	15.5	12.5	1,300	7367900
	CHPF4860D6D*+TXV	A*VC80805D*B*	41,000	32,000	15.5	12.5	1,350	9947672
	CSCF4860N6D*	G*VC960804CNA*	40,000	31,200	15.0	12.5	1,195	7361841
	CSCF4860N6D*	G*VC961005CNA*	40,000	31,200	15.0	12.5	1,195	7361849
	CSCF4860N6D*	G*VC961205DNA*	40,000	31,200	15.0	12.5	1,160	7361857
	CSCF4860N6D*	G*VM970804CNA*	40,000	31,200	15.0	12.5	1,195	7362030
	CSCF4860N6D*	G*VM971005CNA*	40,000	31,200	15.0	12.5	1,195	7362038
	CSCF4860N6D*	G*VM971205DNA*	40,000	31,200	15.0	12.5	1,160	7362046
	CSCF4860N6D*	A*VC960804CNA*	40,000	31,200	15.0	12.5	1,195	7362252
	CSCF4860N6D*	A*VC961005CNA*	40,000	31,200	15.0	12.5	1,195	7362260
	CSCF4860N6D*	A*VC961205DNA*	40,000	31,200	15.0	12.5	1,160	7362268
	CSCF4860N6D*	A*VM970804CNA*	40,000	31,200	15.0	12.5	1,195	7362441
	CSCF4860N6D*	A*VM971005CNA*	40,000	31,200	15.0	12.5	1,195	7362449
	CSCF4860N6D*	A*VM971205DNA*	40,000	31,200	15.0	12.5	1,160	7362457
	CSCF4860N6D*	A*VC81005C*B*	40,000	31,200	15.0	12.5	1,450	9947674
	CSCF4860N6D*+EEP		40,000	31,200	14.0	12.2	1,400	5988418
	CSCF4860N6D*+EEP+TXV		40,000	31,200	14.5	12.2	1,400	5988419
	CSCF4860N6D*+TXV	G*VC960804CNA*	40,000	31,200	15.5	12.5	1,195	7361840
	CSCF4860N6D*+TXV	G*VC961005CNA*	40,000	31,200	15.5	12.5	1,195	7361848
	CSCF4860N6D*+TXV	G*VC961205DNA*	40,000	31,200	15.5	12.5	1,160	7361856
	CSCF4860N6D*+TXV	G*VM970804CNA*	40,000	31,200	15.5	12.5	1,195	7362029
CSCF4860N6D*+TXV	G*VM971005CNA*	40,000	31,200	15.5	12.5	1,195	7362037	
CSCF4860N6D*+TXV	G*VM971205DNA*	40,000	31,200	15.5	12.5	1,160	7362045	
CSCF4860N6D*+TXV	A*VC960804CNA*	40,000	31,200	15.5	12.5	1,195	7362251	
CSCF4860N6D*+TXV	A*VC961005CNA*	40,000	31,200	15.5	12.5	1,195	7362259	
CSCF4860N6D*+TXV	A*VC961205DNA*	40,000	31,200	15.5	12.5	1,160	7362267	
CSCF4860N6D*+TXV	A*VM970804CNA*	40,000	31,200	15.5	12.5	1,195	7362440	
CSCF4860N6D*+TXV	A*VM971005CNA*	40,000	31,200	15.5	12.5	1,195	7362448	
CSCF4860N6D*+TXV	A*VM971205DNA*	40,000	31,200	15.5	12.5	1,160	7362456	
CSCF4860N6D*+TXV	A*VC81005C*B*	40,000	31,200	15.5	12.5	1,450	9947675	
ASX16 0481F*	ARUF61D14A*+TXV		45,000	35,200	14.5	12.0	1,460	8717937
	ASPT48D14A*		45,000	35,200	16.0	13.0	1,400	5756185
	ASPT49C14A*		43,000	33,600	14.5	12.2	1,400	10221044
	ASPT49D14A*		45,000	35,200	16.0	13.0	1,425	8245667
	ASPT61D14A*		45,000	35,200	16.0	13.0	1,440	7989051
	AVPTC48D14A*		45,000	35,200	16.0	13.0	1,350	5924387
	AVPTC49C14A*		43,000	33,600	14.5	12.2	1,400	10221086

See Notes on Page 69.

AHRI RATINGS (CONT.)

OUTDOOR UNIT	INDOOR UNITS		COOLING RATINGS				CFM	AHRI #
	COILS/AIR HANDLERS	FURNACES	TOTAL ¹	SENS. ¹	SEER ²	EER ³		
ASX16 0481F* (Contd.)	AVPTC59C14A*		44,000	34,400	14.5	12.2	1,485	8996380
	AVPTC59D14A*		45,000	35,200	15.0	12.5	1,580	8996381
	AVPTC61D14A*		45,500	35,600	16.0	13.0	1,455	8996382
	CA*F4860*6D*	G*E80805D*A*	44,000	34,400	15.0	12.5	1,490	5988572
	CA*F4860*6D*	A*EH800805D*A*	44,000	34,400	15.0	12.5	1,490	6946053
	CA*F4860*6D*+MBVC2000**-1A*		44,000	34,400	15.0	12.5	1,475	5988551
	CA*F4860*6D*+MBVC2000**-1A*+TXV		44,000	34,400	15.5	12.5	1,475	5988552
	CA*F4860*6D*+TXV	G*E80805C*B*	44,000	34,400	15.0	12.5	1,480	5988565
	CA*F4860*6D*+TXV	G*E80805D*A*	44,000	34,400	15.5	12.5	1,490	5988573
	CA*F4860*6D*+TXV	G*E81005C*B*	44,000	34,400	15.0	12.5	1,390	5988579
	CA*F4860*6D*+TXV	G*VC80805C*B*	44,000	34,400	15.0	12.5	1,385	5988587
	CA*F4860*6D*+TXV	G*VC81005C*B*	44,000	34,400	15.0	12.5	1,520	5988593
	CA*F4860*6D*+TXV	ADVC80805C*B*	44,000	34,400	15.5	12.5	1,495	5988648
	CA*F4860*6D*+TXV	ADVC81005C*B*	44,000	34,400	15.5	12.5	1,405	5988651
	CA*F4860*6D*+TXV	A*VC80805C*B*	44,000	34,400	15.0	12.5	1,385	5989203
	CA*F4860*6D*+TXV	A*VC81005C*B*	44,000	34,400	15.0	12.5	1,520	5989209
	CA*F4860*6D*+TXV	A*EH800805C*A*	44,000	34,400	15.0	12.5	1,480	6946057
	CA*F4860*6D*+TXV	A*EH800805D*A*	44,000	34,400	15.5	12.5	1,490	6946058
	CA*F4860*6D*+TXV	A*EH801005C*A*	44,000	34,400	15.0	12.5	1,390	6946059
	CA*F4860*6D*+TXV	A*VC80805D*B*	44,000	34,400	15.0	12.5	1,500	9947676
	CA*F4961*6D*	G*E80805C*B*	44,500	34,800	15.0	12.5	1,480	5988566
	CA*F4961*6D*	G*E80805D*A*	44,500	34,800	15.5	12.5	1,490	5988574
	CA*F4961*6D*	G*E81005C*B*	44,500	34,800	15.0	12.5	1,390	5988580
	CA*F4961*6D*	G*VC80805C*B*	44,500	34,800	15.0	12.5	1,385	5988588
	CA*F4961*6D*	G*VC81005C*B*	44,500	34,800	15.0	12.5	1,520	5988594
	CA*F4961*6D*	A*VC80805C*B*	44,500	34,800	15.0	12.5	1,385	5989204
	CA*F4961*6D*	A*VC81005C*B*	44,500	34,800	15.0	12.5	1,520	5989210
	CA*F4961*6D*	A*EH800805C*A*	44,500	34,800	15.0	12.5	1,480	6946062
	CA*F4961*6D*	A*EH800805D*A*	44,500	34,800	15.5	12.5	1,490	6946063
	CA*F4961*6D*	A*EH801005C*A*	44,500	34,800	15.0	12.5	1,390	6946064
	CA*F4961*6D*	G*VC960804CNA*	45,000	35,200	15.0	12.5	1,520	7361859
	CA*F4961*6D*	G*VC961005CNA*	45,000	35,200	15.0	12.5	1,450	7361865
	CA*F4961*6D*	G*VC961205DNA*	45,000	35,200	15.0	12.5	1,450	7361871
	CA*F4961*6D*	G*VM970804CNA*	45,000	35,200	15.0	12.5	1,520	7362048
	CA*F4961*6D*	G*VM971005CNA*	45,000	35,200	15.0	12.5	1,450	7362054
	CA*F4961*6D*	G*VM971205DNA*	45,000	35,200	15.0	12.5	1,450	7362060
	CA*F4961*6D*	A*VC960804CNA*	45,000	35,200	15.0	12.5	1,520	7362270
	CA*F4961*6D*	A*VC961005CNA*	45,000	35,200	15.0	12.5	1,450	7362276
	CA*F4961*6D*	A*VC961205DNA*	45,000	35,200	15.0	12.5	1,450	7362282
	CA*F4961*6D*	A*VM970804CNA*	45,000	35,200	15.0	12.5	1,520	7362459
	CA*F4961*6D*	A*VM971005CNA*	45,000	35,200	15.0	12.5	1,450	7362465
	CA*F4961*6D*	A*VM971205DNA*	45,000	35,200	15.0	12.5	1,450	7362471
	CA*F4961*6D*	G*EC961004CNA*	44,500	34,800	15.0	12.5	1,500	7367737
	CA*F4961*6D*	G*EC961205DNA*	45,000	35,200	15.5	12.5	1,500	7367742
	CA*F4961*6D*	A*EC961004CNA*	44,500	34,800	15.0	12.5	1,500	7367901
	CA*F4961*6D*	A*EC961205DNA*	45,000	35,200	15.5	12.5	1,500	7367906
	CA*F4961*6D*	A*VC80805D*B*	44,500	34,800	15.0	12.5	1,500	9947677
	CA*F4961*6D*+EEP+TXV		45,500	35,600	14.5	12.0	1,500	5753131
	CA*F4961*6D*+MBVC2000**-1A*		44,500	34,800	15.5	12.5	1,475	5988554
	CA*F4961*6D*+MBVC2000**-1A*+TXV		44,500	34,800	16.0	13.0	1,475	5988555
CA*F4961*6D*+TXV	G*E80805C*B*	44,500	34,800	15.5	12.5	1,480	5988567	
CA*F4961*6D*+TXV	G*E81005C*B*	44,500	34,800	15.5	12.5	1,390	5988581	
CA*F4961*6D*+TXV	G*VC80805C*B*	44,500	34,800	15.5	12.5	1,385	5988589	
CA*F4961*6D*+TXV	G*VC81005C*B*	44,500	34,800	15.5	12.5	1,520	5988595	
CA*F4961*6D*+TXV	ADVC80805C*B*	44,500	34,800	16.0	13.0	1,495	5988649	
CA*F4961*6D*+TXV	ADVC81005C*B*	44,500	34,800	16.0	13.0	1,405	5988652	
CA*F4961*6D*+TXV	A*VC80805C*B*	44,500	34,800	15.5	12.5	1,385	5989205	
CA*F4961*6D*+TXV	A*VC81005C*B*	44,500	34,800	15.5	12.5	1,520	5989211	

See Notes on Page 69.

OUTDOOR UNIT	INDOOR UNITS		COOLING RATINGS				CFM	AHRI #
	COILS/AIR HANDLERS	FURNACES	TOTAL ¹	SENS. ¹	SEER ²	EER ³		
ASX16 0481F* (Contd.)	CA*F4961*6D*+TXV	A*EH800805C*A*	44,500	34,800	15.5	12.5	1,480	6946067
	CA*F4961*6D*+TXV	A*EH801005C*A*	44,500	34,800	15.5	12.5	1,390	6946069
	CA*F4961*6D*+TXV	G*VC960804CNA*	45,000	35,200	15.5	12.5	1,520	7361858
	CA*F4961*6D*+TXV	G*VC961005CNA*	45,000	35,200	15.5	12.5	1,450	7361864
	CA*F4961*6D*+TXV	G*VM970804CNA*	45,000	35,200	15.5	12.5	1,520	7362047
	CA*F4961*6D*+TXV	G*VM971005CNA*	45,000	35,200	15.5	12.5	1,450	7362053
	CA*F4961*6D*+TXV	A*VC960804CNA*	45,000	35,200	15.5	12.5	1,520	7362269
	CA*F4961*6D*+TXV	A*VC961005CNA*	45,000	35,200	15.5	12.5	1,450	7362275
	CA*F4961*6D*+TXV	A*VM970804CNA*	45,000	35,200	15.5	12.5	1,520	7362458
	CA*F4961*6D*+TXV	A*VM971005CNA*	45,000	35,200	15.5	12.5	1,450	7362464
	CA*F4961*6D*+TXV	G*EC961004CNA*	45,000	35,200	15.5	12.8	1,500	7367738
	CA*F4961*6D*+TXV	A*EC961004CNA*	45,000	35,200	15.5	12.8	1,500	7367902
	CA*F4961*6D*+TXV	A*VC80805D*B*	44,500	34,800	16.0	13.0	1,500	9947678
	CAPT4961*4A*	G*E80805C*B*	44,000	34,400	15.0	12.5	1,480	6950289
	CAPT4961*4A*	G*E81005C*B*	44,500	34,800	15.0	12.5	1,390	6950305
	CAPT4961*4A*	G*VC80805C*B*	44,000	34,400	15.0	12.5	1,385	6950332
	CAPT4961*4A*	G*VC81005C*B*	44,000	34,400	15.0	12.5	1,520	6950344
	CAPT4961*4A*	ADVC80805C*B*	44,000	34,400	15.0	12.5	1,495	6950611
	CAPT4961*4A*	ADVC81005C*B*	44,500	34,800	15.0	12.5	1,405	6950620
	CAPT4961*4A*	G*VC960804CNA*	45,000	35,200	15.0	12.0	1,520	7361860
	CAPT4961*4A*	G*VC961005CNA*	45,000	35,200	15.0	12.0	1,450	7361866
	CAPT4961*4A*	G*VC961205DNA*	45,000	35,200	15.5	12.5	1,450	7361872
	CAPT4961*4A*	G*VM970804CNA*	45,000	35,200	15.0	12.0	1,520	7362049
	CAPT4961*4A*	G*VM971005CNA*	45,000	35,200	15.0	12.0	1,450	7362055
	CAPT4961*4A*	G*VM971205DNA*	45,000	35,200	15.5	12.5	1,450	7362061
	CAPT4961*4A*	A*VC960804CNA*	45,000	35,200	15.0	12.0	1,520	7362271
	CAPT4961*4A*	A*VC961005CNA*	45,000	35,200	15.0	12.0	1,450	7362277
	CAPT4961*4A*	A*VC961205DNA*	45,000	35,200	15.5	12.5	1,450	7362283
	CAPT4961*4A*	A*VM970804CNA*	45,000	35,200	15.0	12.0	1,520	7362460
	CAPT4961*4A*	A*VM971005CNA*	45,000	35,200	15.0	12.0	1,450	7362466
	CAPT4961*4A*	A*VM971205DNA*	45,000	35,200	15.5	12.5	1,450	7362472
	CAPT4961*4A*	G*EC961004CNA*	44,500	34,800	15.0	12.5	1,500	7367739
	CAPT4961*4A*	G*EC961205DNA*	44,000	34,400	15.0	12.5	1,500	7367744
	CAPT4961*4A*	A*EC961004CNA*	44,500	34,800	15.0	12.5	1,500	7367903
	CAPT4961*4A*	A*EC961205DNA*	44,000	34,400	15.0	12.5	1,500	7367908
	CAPT4961*4A*	A*VC80805D*B*	44,000	34,400	15.0	12.5	1,500	9947679
	CAPT4961*4A*+MBVC1600**-1A*		44,500	34,800	15.5	12.5	1,500	5988557
	CAPT4961*4A*+MBVC2000**-1A*		44,500	34,800	16.0	13.0	1,475	5988558
	CHPF4860D6D*	G*E80805D*A*	44,500	34,800	15.5	12.5	1,490	5988575
	CHPF4860D6D*	G*E81005C*B*	44,500	34,800	15.0	12.5	1,390	5988582
	CHPF4860D6D*	G*VC80805C*B*	44,500	34,800	15.0	12.5	1,385	5988590
	CHPF4860D6D*	G*VC81005C*B*	44,500	34,800	15.0	12.5	1,520	5988596
	CHPF4860D6D*	A*VC80805C*B*	44,500	34,800	15.0	12.5	1,385	5989206
	CHPF4860D6D*	A*VC81005C*B*	44,500	34,800	15.0	12.5	1,520	5989212
	CHPF4860D6D*	A*EH800805D*A*	44,500	34,800	15.5	12.5	1,490	6946073
	CHPF4860D6D*	A*EH801005C*A*	44,500	34,800	15.0	12.5	1,390	6946074
	CHPF4860D6D*	G*VC960804CNA*	45,000	35,200	15.0	12.5	1,520	7362961
	CHPF4860D6D*	G*VC961005CNA*	45,000	35,200	15.0	12.5	1,450	7362962
	CHPF4860D6D*	G*VC961205DNA*	45,000	35,200	15.5	12.5	1,450	7362963
	CHPF4860D6D*	G*VM970804CNA*	45,000	35,200	15.0	12.5	1,520	7362970
CHPF4860D6D*	G*VM971005CNA*	45,000	35,200	15.0	12.5	1,450	7362971	
CHPF4860D6D*	G*VM971205DNA*	45,000	35,200	15.5	12.5	1,450	7362972	
CHPF4860D6D*	A*VC960804CNA*	45,000	35,200	15.0	12.5	1,520	7362979	
CHPF4860D6D*	A*VC961005CNA*	45,000	35,200	15.0	12.5	1,450	7362980	
CHPF4860D6D*	A*VC961205DNA*	45,000	35,200	15.5	12.5	1,450	7362981	
CHPF4860D6D*	A*VM970804CNA*	45,000	35,200	15.0	12.5	1,520	7362988	
CHPF4860D6D*	A*VM971005CNA*	45,000	35,200	15.0	12.5	1,450	7362989	
CHPF4860D6D*	A*VM971205DNA*	45,000	35,200	15.5	12.5	1,450	7362990	

See Notes on Page 69.

AHRI RATINGS (CONT.)

OUTDOOR UNIT	INDOOR UNITS		COOLING RATINGS				CFM	AHRI #
	COILS/AIR HANDLERS	FURNACES	TOTAL ¹	SENS. ¹	SEER ²	EER ³		
ASX16 0481F* (Contd.)	CHPF4860D6D*	G*EC961004CNA*	44,500	34,800	15.0	12.5	1,500	7367740
	CHPF4860D6D*	G*EC961205DNA*	44,500	34,800	15.0	12.5	1,500	7367745
	CHPF4860D6D*	A*EC961004CNA*	44,500	34,800	15.0	12.5	1,500	7367904
	CHPF4860D6D*	A*EC961205DNA*	44,500	34,800	15.0	12.5	1,500	7367909
	CHPF4860D6D*	A*VC80805D*B*	44,500	34,800	15.0	12.5	1,500	9947680
	CHPF4860D6D*+EEP+TXV		45,500	35,600	14.5	12.0	1,500	5753132
	CHPF4860D6D*+MBVC2000**-1A*		44,500	34,800	15.5	12.5	1,500	5988560
	CHPF4860D6D*+MBVC2000**-1A*+TXV		44,500	34,800	16.0	13.0	1,500	5988561
	CHPF4860D6D*+TXV	G*E80805D*A*	44,500	34,800	16.0	13.0	1,300	5753134
	CHPF4860D6D*+TXV	G*E80805C*B*	44,500	34,800	15.0	12.5	1,480	5988569
	CHPF4860D6D*+TXV	G*E81005C*B*	44,500	34,800	15.5	12.5	1,390	5988583
	CHPF4860D6D*+TXV	G*VC80805C*B*	44,500	34,800	15.5	12.5	1,385	5988591
	CHPF4860D6D*+TXV	G*VC81005C*B*	44,500	34,800	15.5	12.5	1,520	5988597
	CHPF4860D6D*+TXV	A*VC80805C*B*	44,500	34,800	15.5	12.5	1,385	5989207
	CHPF4860D6D*+TXV	A*VC81005C*B*	44,500	34,800	15.5	12.5	1,520	5989213
	CHPF4860D6D*+TXV	A*EH800805C*A*	44,500	34,800	15.0	12.5	1,480	6946077
	CHPF4860D6D*+TXV	A*EH800805D*A*	44,500	34,800	16.0	13.0	1,300	6946078
	CHPF4860D6D*+TXV	A*EH801005C*A*	44,500	34,800	15.5	12.5	1,390	6946079
	CHPF4860D6D*+TXV	G*VC960804CNA*	45,000	35,200	15.5	12.5	1,520	7361861
	CHPF4860D6D*+TXV	G*VC961005CNA*	45,000	35,200	15.5	12.5	1,450	7361867
	CHPF4860D6D*+TXV	G*VC961205DNA*	45,000	35,200	16.0	13.0	1,450	7361873
	CHPF4860D6D*+TXV	G*VM970804CNA*	45,000	35,200	15.5	12.5	1,520	7362050
	CHPF4860D6D*+TXV	G*VM971005CNA*	45,000	35,200	15.5	12.5	1,450	7362056
	CHPF4860D6D*+TXV	G*VM971205DNA*	45,000	35,200	16.0	13.0	1,450	7362062
	CHPF4860D6D*+TXV	A*VC960804CNA*	45,000	35,200	15.5	12.5	1,520	7362272
	CHPF4860D6D*+TXV	A*VC961005CNA*	45,000	35,200	15.5	12.5	1,450	7362278
	CHPF4860D6D*+TXV	A*VC961205DNA*	45,000	35,200	16.0	13.0	1,450	7362284
	CHPF4860D6D*+TXV	A*VM970804CNA*	45,000	35,200	15.5	12.5	1,520	7362461
	CHPF4860D6D*+TXV	A*VM971005CNA*	45,000	35,200	15.5	12.5	1,450	7362467
	CHPF4860D6D*+TXV	A*VM971205DNA*	45,000	35,200	16.0	13.0	1,450	7362473
	CHPF4860D6D*+TXV	G*EC961004CNA*	45,000	35,200	15.5	12.8	1,500	7367741
	CHPF4860D6D*+TXV	G*EC961205DNA*	45,000	35,200	16.0	13.0	1,500	7367746
	CHPF4860D6D*+TXV	A*EC961004CNA*	45,000	35,200	15.5	12.8	1,500	7367905
	CHPF4860D6D*+TXV	A*EC961205DNA*	45,000	35,200	16.0	13.0	1,500	7367910
	CHPF4860D6D*+TXV	A*VC80805D*B*	44,500	34,800	16.0	13.0	1,500	9947681
	CSCF4860N6D*	G*E80805D*A*	44,000	34,400	15.0	12.5	1,490	5988576
	CSCF4860N6D*	A*EH800805D*A*	44,000	34,400	15.0	12.5	1,490	6946083
	CSCF4860N6D*	G*VC960804CNA*	45,000	35,200	14.5	12.0	1,520	7361863
	CSCF4860N6D*	G*VC961005CNA*	45,000	35,200	14.5	12.0	1,450	7361869
	CSCF4860N6D*	G*VM970804CNA*	45,000	35,200	14.5	12.0	1,520	7362052
	CSCF4860N6D*	G*VM971005CNA*	45,000	35,200	14.5	12.0	1,450	7362058
	CSCF4860N6D*	A*VC960804CNA*	45,000	35,200	14.5	12.0	1,520	7362274
	CSCF4860N6D*	A*VC961005CNA*	45,000	35,200	14.5	12.0	1,450	7362280
	CSCF4860N6D*	A*VM970804CNA*	45,000	35,200	14.5	12.0	1,520	7362463
	CSCF4860N6D*	A*VM971005CNA*	45,000	35,200	14.5	12.0	1,450	7362469
	CSCF4860N6D*	A*VC81005C*B*	44,500	34,800	14.5	12.5	1,550	9947682
	CSCF4860N6D*+TXV	G*E80805C*B*	44,500	34,800	15.0	12.5	1,480	5988571
	CSCF4860N6D*+TXV	G*E80805D*A*	44,500	34,800	15.5	12.5	1,490	5988577
	CSCF4860N6D*+TXV	G*E81005C*B*	44,500	34,800	15.0	12.5	1,390	5988585
	CSCF4860N6D*+TXV	A*EH800805C*A*	44,500	34,800	15.0	12.5	1,480	6946085
CSCF4860N6D*+TXV	A*EH800805D*A*	44,500	34,800	15.5	12.5	1,490	6946086	
CSCF4860N6D*+TXV	A*EH801005C*A*	44,500	34,800	15.0	12.5	1,390	6946087	
CSCF4860N6D*+TXV	G*VC960804CNA*	45,000	35,200	15.0	12.5	1,520	7361862	
CSCF4860N6D*+TXV	G*VC961005CNA*	45,000	35,200	15.0	12.5	1,450	7361868	
CSCF4860N6D*+TXV	G*VC961205DNA*	44,500	34,800	15.0	12.5	1,450	7361874	
CSCF4860N6D*+TXV	G*VM970804CNA*	45,000	35,200	15.0	12.5	1,520	7362051	
CSCF4860N6D*+TXV	G*VM971005CNA*	45,000	35,200	15.0	12.5	1,450	7362057	
CSCF4860N6D*+TXV	G*VM971205DNA*	44,500	34,800	15.0	12.5	1,450	7362063	

See Notes on Page 69.

OUTDOOR UNIT	INDOOR UNITS		COOLING RATINGS				CFM	AHRI #
	COILS/AIR HANDLERS	FURNACES	TOTAL ¹	SENS. ¹	SEER ²	EER ³		
ASX16 0481F* (Contd.)	CSCF4860N6D*+TXV	A*VC960804CNA*	45,000	35,200	15.0	12.5	1,520	7362273
	CSCF4860N6D*+TXV	A*VC961005CNA*	45,000	35,200	15.0	12.5	1,450	7362279
	CSCF4860N6D*+TXV	A*VC961205DNA*	44,500	34,800	15.0	12.5	1,450	7362285
	CSCF4860N6D*+TXV	A*VM970804CNA*	45,000	35,200	15.0	12.5	1,520	7362462
	CSCF4860N6D*+TXV	A*VM971005CNA*	45,000	35,200	15.0	12.5	1,450	7362468
	CSCF4860N6D*+TXV	A*VM971205DNA*	44,500	34,800	15.0	12.5	1,450	7362474
	CSCF4860N6D*+TXV	A*VC81005C*B*	44,500	34,800	15.0	12.5	1,550	9947683
ASX16 0601F*	ASPT61D14A*		54,000	42,600	16.0	13.0	1,645	7989052
	AVPTC59D14A*		50,000	39,400	15.0	12.5	1,660	8996383
	AVPTC60D14A*		54,000	42,600	16.0	13.0	1,580	5924388
	AVPTC61D14A*		54,000	42,600	16.0	13.0	1,775	8996384
	CA*F4860*6D*+EEP		51,500	40,600	14.0	12.0	1,675	5988669
	CA*F4860*6D*+EEP+TXV		53,000	41,800	14.5	12.0	1,675	5753138
	CA*F4860*6D*+MBVC2000**-1A*		51,500	40,600	14.5	12.0	1,630	5988670
	CA*F4860*6D*+MBVC2000**-1A*+TXV		51,500	40,600	15.0	12.5	1,630	5988671
	CA*F4961*6D*	G*VC80805C*B*	52,000	41,000	14.5	12.0	1,520	5988692
	CA*F4961*6D*	G*VC81005C*B*	52,000	41,000	14.5	12.0	1,500	5988695
	CA*F4961*6D*	A*VC80805C*B*	52,000	41,000	14.5	12.0	1,520	5989262
	CA*F4961*6D*	A*VC81005C*B*	52,000	41,000	14.5	12.0	1,500	5989265
	CA*F4961*6D*	G*VC961005CNA*	52,000	41,000	15.0	12.5	1,450	7361877
	CA*F4961*6D*	G*VC961205DNA*	52,000	41,000	15.0	12.0	1,460	7361883
	CA*F4961*6D*	G*VM971005CNA*	52,000	41,000	15.0	12.5	1,450	7362066
	CA*F4961*6D*	G*VM971205DNA*	52,000	41,000	15.0	12.0	1,460	7362072
	CA*F4961*6D*	A*VC961005CNA*	52,000	41,000	15.0	12.5	1,450	7362288
	CA*F4961*6D*	A*VC961205DNA*	52,000	41,000	15.0	12.0	1,460	7362294
	CA*F4961*6D*	A*VM971005CNA*	52,000	41,000	15.0	12.5	1,450	7362477
	CA*F4961*6D*	A*VM971205DNA*	52,000	41,000	15.0	12.0	1,460	7362483
	CA*F4961*6D*	G*EC961205DNA*	52,000	41,000	15.5	12.5	1,630	7367747
	CA*F4961*6D*	A*EC961205DNA*	52,000	41,000	15.5	12.5	1,630	7367911
	CA*F4961*6D*	A*VC80805D*B*	52,000	41,000	14.5	12.0	1,650	9947684
	CA*F4961*6D*+EEP		52,000	41,000	14.5	12.0	1,675	5988672
	CA*F4961*6D*+MBVC2000**-1A*		52,000	41,000	15.0	12.5	1,675	5988673
	CA*F4961*6D*+MBVC2000**-1A*+TXV		52,000	41,000	15.5	12.5	1,675	5988674
	CA*F4961*6D*+TXV	G*E80805D*A*	53,000	41,800	16.0	13.0	1,500	5753140
	CA*F4961*6D*+TXV	G*E80805C*B*	52,000	41,000	15.0	12.5	1,645	5988681
	CA*F4961*6D*+TXV	G*E81005C*B*	52,000	41,000	15.0	12.5	1,690	5988687
	CA*F4961*6D*+TXV	G*VC81005C*B*	52,000	41,000	15.0	12.5	1,500	5988696
	CA*F4961*6D*+TXV	ADVC80805C*B*	52,000	41,000	15.0	12.5	1,585	5988742
	CA*F4961*6D*+TXV	ADVC81005C*B*	52,000	41,000	15.0	12.5	1,620	5988744
	CA*F4961*6D*+TXV	A*VC81005C*B*	52,000	41,000	15.0	12.5	1,500	5989266
	CA*F4961*6D*+TXV	G*VC80805C*B*	52,000	41,000	15.2	12.5	1,520	6107314
	CA*F4961*6D*+TXV	A*VC80805C*B*	52,000	41,000	15.2	12.5	1,520	6107327
	CA*F4961*6D*+TXV	A*EH800805C*A*	52,000	41,000	15.0	12.5	1,645	6946090
	CA*F4961*6D*+TXV	A*EH800805D*A*	53,000	41,800	16.0	13.0	1,500	6946091
	CA*F4961*6D*+TXV	A*EH801005C*A*	52,000	41,000	15.0	12.5	1,690	6946092
	CA*F4961*6D*+TXV	G*VC961005CNA*	52,000	41,000	15.5	12.5	1,450	7361876
	CA*F4961*6D*+TXV	G*VC961205DNA*	52,000	41,000	16.0	13.0	1,460	7361882
	CA*F4961*6D*+TXV	G*VM971005CNA*	52,000	41,000	15.5	12.5	1,450	7362065
	CA*F4961*6D*+TXV	G*VM971205DNA*	52,000	41,000	16.0	13.0	1,460	7362071
	CA*F4961*6D*+TXV	A*VC961005CNA*	52,000	41,000	15.5	12.5	1,450	7362287
	CA*F4961*6D*+TXV	A*VC961205DNA*	52,000	41,000	16.0	13.0	1,460	7362293
	CA*F4961*6D*+TXV	A*VM971005CNA*	52,000	41,000	15.5	12.5	1,450	7362476
	CA*F4961*6D*+TXV	A*VM971205DNA*	52,000	41,000	16.0	13.0	1,460	7362482
	CA*F4961*6D*+TXV	G*EC961205DNA*	52,000	41,000	16.0	13.0	1,630	7367748
CA*F4961*6D*+TXV	A*EC961205DNA*	52,000	41,000	16.0	13.0	1,630	7367912	
CA*F4961*6D*+TXV	A*VC80805D*B*	52,000	41,000	16.0	13.0	1,650	9947685	
CAPT4961*4A*	G*VC80805C*B*	52,000	41,000	15.0	12.5	1,520	5988693	
CAPT4961*4A*	G*VC81005C*B*	52,000	41,000	15.0	12.5	1,500	5988697	

AHRI RATINGS (CONT.)

OUTDOOR UNIT	INDOOR UNITS		COOLING RATINGS				CFM	AHRI #
	COILS/AIR HANDLERS	FURNACES	TOTAL ¹	SENS. ¹	SEER ²	EER ³		
ASX16 0601F* (Contd.)	CAPT4961*4A*	ADVC80805C*B*	52,000	41,000	15.0	12.5	1,585	5988743
	CAPT4961*4A*	ADVC81005C*B*	52,000	41,000	15.0	12.5	1,620	5988745
	CAPT4961*4A*	A*VC80805C*B*	52,000	41,000	15.0	12.5	1,520	5989263
	CAPT4961*4A*	A*VC81005C*B*	52,000	41,000	15.0	12.5	1,500	5989267
	CAPT4961*4A*	G*E80805C*B*	52,000	41,000	15.0	12.5	1,645	6950291
	CAPT4961*4A*	G*E80805D*A*	52,000	41,000	15.0	12.5	1,500	6950296
	CAPT4961*4A*	G*E81005C*B*	52,000	41,000	15.0	12.5	1,690	6950307
	CAPT4961*4A*	G*VC961005CNA*	52,000	41,000	15.5	12.5	1,450	7361878
	CAPT4961*4A*	G*VC961205DNA*	52,000	41,000	15.0	12.5	1,460	7361884
	CAPT4961*4A*	G*VM971005CNA*	52,000	41,000	15.5	12.5	1,450	7362067
	CAPT4961*4A*	G*VM971205DNA*	52,000	41,000	15.0	12.5	1,460	7362073
	CAPT4961*4A*	A*VC961005CNA*	52,000	41,000	15.5	12.5	1,450	7362289
	CAPT4961*4A*	A*VC961205DNA*	52,000	41,000	15.0	12.5	1,460	7362295
	CAPT4961*4A*	A*VM971005CNA*	52,000	41,000	15.5	12.5	1,450	7362478
	CAPT4961*4A*	A*VM971205DNA*	52,000	41,000	15.0	12.5	1,460	7362484
	CAPT4961*4A*	G*EC961205DNA*	52,000	41,000	15.0	12.5	1,630	7367749
	CAPT4961*4A*	A*EC961205DNA*	52,000	41,000	15.0	12.5	1,630	7367913
	CAPT4961*4A*	A*VC80805D*B*	52,000	41,000	15.0	12.5	1,650	9947686
	CAPT4961*4A*+EEP		52,000	41,000	15.0	12.5	1,675	5988675
	CAPT4961*4A*+MBVC1600**-1A*		52,000	41,000	15.0	12.5	1,560	6950282
	CHPF4860D6D*	G*VC80805C*B*	52,000	41,000	14.5	12.0	1,520	5988694
	CHPF4860D6D*	G*VC81005C*B*	52,000	41,000	14.5	12.0	1,500	5988698
	CHPF4860D6D*	A*VC80805C*B*	52,000	41,000	14.5	12.0	1,520	5989264
	CHPF4860D6D*	A*VC81005C*B*	52,000	41,000	14.5	12.0	1,500	5989268
	CHPF4860D6D*	G*E81005C*B*	52,000	41,000	14.5	12.0	1,690	6079814
	CHPF4860D6D*	G*E80805C*B*	52,000	41,000	14.5	12.0	1,645	6079865
	CHPF4860D6D*	A*EH800805C*A*	52,000	41,000	14.5	12.0	1,645	6946095
	CHPF4860D6D*	A*EH801005C*A*	52,000	41,000	14.5	12.0	1,690	6946096
	CHPF4860D6D*	G*VC961005CNA*	51,500	40,600	15.0	12.5	1,450	7362964
	CHPF4860D6D*	G*VC961205DNA*	52,000	41,000	15.0	12.0	1,460	7362965
	CHPF4860D6D*	G*VM971005CNA*	51,500	40,600	15.0	12.5	1,450	7362973
	CHPF4860D6D*	G*VM971205DNA*	52,000	41,000	15.0	12.0	1,460	7362974
	CHPF4860D6D*	A*VC961005CNA*	51,500	40,600	15.0	12.5	1,450	7362982
	CHPF4860D6D*	A*VC961205DNA*	52,000	41,000	15.0	12.0	1,460	7362983
	CHPF4860D6D*	A*VM971005CNA*	51,500	40,600	15.0	12.5	1,450	7362991
	CHPF4860D6D*	A*VM971205DNA*	52,000	41,000	15.0	12.0	1,460	7362992
	CHPF4860D6D*	G*EC961205DNA*	52,000	41,000	15.5	12.5	1,630	7367750
	CHPF4860D6D*	A*EC961205DNA*	52,000	41,000	15.5	12.5	1,630	7367914
	CHPF4860D6D*	A*VC80805D*B*	52,000	41,000	14.5	12.0	1,650	9947687
	CHPF4860D6D*+EEP		52,000	41,000	14.5	12.0	1,675	5988676
	CHPF4860D6D*+EEP+TXV		53,500	42,200	15.0	12.5	1,675	5753139
	CHPF4860D6D*+MBVC2000**-1A*		52,000	41,000	15.0	12.5	1,675	5988677
	CHPF4860D6D*+TXV	G*E80805D*A*	53,000	41,800	16.0	13.0	1,500	5753141
	CHPF4860D6D*+TXV	G*E81005C*B*	52,000	41,000	15.0	12.5	1,690	5988689
	CHPF4860D6D*+TXV	G*VC81005C*B*	52,000	41,000	15.0	12.5	1,500	5988699
	CHPF4860D6D*+TXV	A*VC81005C*B*	52,000	41,000	15.0	12.5	1,500	5989269
	CHPF4860D6D*+TXV	G*E80805C*B*	52,000	41,000	15.2	12.5	1,645	6107319
	CHPF4860D6D*+TXV	G*VC80805C*B*	52,000	41,000	15.2	12.5	1,520	6107320
	CHPF4860D6D*+TXV	A*VC80805C*B*	52,000	41,000	15.2	12.5	1,520	6107332
	CHPF4860D6D*+TXV	A*EH800805C*A*	52,000	41,000	15.2	12.5	1,645	6946099
CHPF4860D6D*+TXV	A*EH800805D*A*	53,000	41,800	16.0	13.0	1,500	6946100	
CHPF4860D6D*+TXV	A*EH801005C*A*	52,000	41,000	15.0	12.5	1,690	6946101	
CHPF4860D6D*+TXV	G*VC961005CNA*	52,000	41,000	15.5	12.5	1,450	7361879	
CHPF4860D6D*+TXV	G*VC961205DNA*	52,000	41,000	16.0	13.0	1,460	7361885	
CHPF4860D6D*+TXV	G*VM971005CNA*	52,000	41,000	15.5	12.5	1,450	7362068	
CHPF4860D6D*+TXV	G*VM971205DNA*	52,000	41,000	16.0	13.0	1,460	7362074	
CHPF4860D6D*+TXV	A*VC961005CNA*	52,000	41,000	15.5	12.5	1,450	7362290	
CHPF4860D6D*+TXV	A*VC961205DNA*	52,000	41,000	16.0	13.0	1,460	7362296	

See Notes on Page 69.

OUTDOOR UNIT	INDOOR UNITS		COOLING RATINGS				CFM	AHRI #
	COILS/AIR HANDLERS	FURNACES	TOTAL ¹	SENS. ¹	SEER ²	EER ³		
ASX16 0601F* (Contd.)	CHPF4860D6D*+TXV	A*VM971005CNA*	52,000	41,000	15.5	12.5	1,450	7362479
	CHPF4860D6D*+TXV	A*VM971205DNA*	52,000	41,000	16.0	13.0	1,460	7362485
	CHPF4860D6D*+TXV	G*EC961205DNA*	52,000	41,000	16.0	13.0	1,630	7367751
	CHPF4860D6D*+TXV	A*EC961205DNA*	52,000	41,000	16.0	13.0	1,630	7367915
	CHPF4860D6D*+TXV	A*VC80805D*B*	53,000	41,800	15.5	12.5	1,650	9947688
	CSCF4860N6D*	G*E80805C*B*	51,500	40,600	14.5	12.0	1,645	6079815
	CSCF4860N6D*	G*E81005C*B*	51,500	40,600	14.5	12.0	1,690	6079816
	CSCF4860N6D*	A*EH800805C*A*	51,500	40,600	14.5	12.0	1,645	6946104
	CSCF4860N6D*	A*EH801005C*A*	51,500	40,600	14.5	12.0	1,690	6946105
	CSCF4860N6D*	G*VC961005CNA*	51,500	40,600	14.5	12.0	1,450	7361881
	CSCF4860N6D*	G*VC961205DNA*	51,500	40,600	14.5	12.0	1,460	7361887
	CSCF4860N6D*	G*VM971005CNA*	51,500	40,600	14.5	12.0	1,450	7362070
	CSCF4860N6D*	G*VM971205DNA*	51,500	40,600	14.5	12.0	1,460	7362076
	CSCF4860N6D*	A*VC961005CNA*	51,500	40,600	14.5	12.0	1,450	7362292
	CSCF4860N6D*	A*VC961205DNA*	51,500	40,600	14.5	12.0	1,460	7362298
	CSCF4860N6D*	A*VM971005CNA*	51,500	40,600	14.5	12.0	1,450	7362481
	CSCF4860N6D*	A*VM971205DNA*	51,500	40,600	14.5	12.0	1,460	7362487
	CSCF4860N6D*	A*VC81005C*B*	51,500	40,600	14.5	12.0	1,600	9947689
	CSCF4860N6D*+EEP		51,500	40,600	14.0	12.0	1,675	5988678
	CSCF4860N6D*+EEP+TXV		51,500	40,600	14.5	12.0	1,675	5988679
	CSCF4860N6D*+TXV	G*E80805C*B*	51,500	40,600	15.0	12.5	1,645	5988684
	CSCF4860N6D*+TXV	G*E80805D*A*	51,500	40,600	15.5	12.5	1,690	5988685
	CSCF4860N6D*+TXV	G*E81005C*B*	51,500	40,600	15.0	12.5	1,690	5988691
	CSCF4860N6D*+TXV	A*EH800805C*A*	51,500	40,600	15.0	12.5	1,645	6946108
	CSCF4860N6D*+TXV	A*EH800805D*A*	51,500	40,600	15.5	12.5	1,690	6946109
	CSCF4860N6D*+TXV	A*EH801005C*A*	51,500	40,600	15.0	12.5	1,690	6946110
	CSCF4860N6D*+TXV	G*VC961005CNA*	51,500	40,600	15.0	12.5	1,450	7361880
	CSCF4860N6D*+TXV	G*VC961205DNA*	51,500	40,600	15.0	12.0	1,460	7361886
	CSCF4860N6D*+TXV	G*VM971005CNA*	51,500	40,600	15.0	12.5	1,450	7362069
	CSCF4860N6D*+TXV	G*VM971205DNA*	51,500	40,600	15.0	12.0	1,460	7362075
	CSCF4860N6D*+TXV	A*VC961005CNA*	51,500	40,600	15.0	12.5	1,450	7362291
	CSCF4860N6D*+TXV	A*VC961205DNA*	51,500	40,600	15.0	12.0	1,460	7362297
	CSCF4860N6D*+TXV	A*VM971005CNA*	51,500	40,600	15.0	12.5	1,450	7362480
	CSCF4860N6D*+TXV	A*VM971205DNA*	51,500	40,600	15.0	12.0	1,460	7362486
CSCF4860N6D*+TXV	A*VC81005C*B*	51,500	40,600	15.0	12.5	1,600	9947690	
ASX16 0611F*	ASPT60D14A*		57,000	41,200	14.0	12.0	1,620	6775456
	AVPTC60D14A*		57,000	41,200	14.0	12.0	1,620	6775460
	AVPTC61D14A*		57,000	41,200	14.0	12.0	1,775	8996385
	CA*F4961*6D*	A*VC80805C*B*	56,500	40,800	14.0	11.7	1,560	6841561
	CA*F4961*6D*	A*VC81005C*B*	56,500	40,800	14.0	11.7	1,525	6841562
	CA*F4961*6D*	ADVC80805C*B*	56,500	40,800	14.0	11.7	1,560	6841570
	CA*F4961*6D*	ADVC81005C*B*	56,500	40,800	14.0	11.7	1,525	6841571
	CA*F4961*6D*	G*E80805C*B*	56,500	40,800	14.0	11.7	1,525	6841572
	CA*F4961*6D*	G*VC80805C*B*	56,500	40,800	14.0	11.7	1,560	6841574
	CA*F4961*6D*	G*VC81005C*B*	56,500	40,800	14.0	11.7	1,525	6841575
	CA*F4961*6D*	G*E80805D*A*	56,500	40,800	14.0	11.7	1,500	6841583
	CA*F4961*6D*	A*EH800805C*A*	56,500	40,800	14.0	11.7	1,525	6946113
	CA*F4961*6D*	A*EH800805D*A*	56,500	40,800	14.0	11.7	1,500	6946114
	CA*F4961*6D*	G*VC961205DNA*	56,500	40,800	14.0	11.7	1,520	7361895
	CA*F4961*6D*	G*VM971205DNA*	56,500	40,800	14.0	11.7	1,520	7362084
	CA*F4961*6D*	A*VC961205DNA*	56,500	40,800	14.0	11.7	1,520	7362306
	CA*F4961*6D*	A*VM971205DNA*	56,500	40,800	14.0	11.7	1,520	7362495
	CA*F4961*6D*	G*EC961205DNA*	56,500	40,800	14.0	11.7	1,500	7367752
	CA*F4961*6D*	A*EC961205DNA*	56,500	40,800	14.0	11.7	1,500	7367916
	CA*F4961*6D*	A*VC80805D*B*	56,500	40,800	14.0	11.7	1,650	9947691
	CA*F4961*6D*+EEP+TXV		57,000	41,200	14.0	11.7	1,545	6809897
	CA*F4961*6D*+MBVC2000**-1A*		56,500	40,800	14.0	11.7	1,620	6841560
	CA*F4961*6D*+MBVC2000**-1A*+TXV		57,000	41,200	14.5	12.0	1,620	6775462

See Notes on Page 69.

AHRI RATINGS (CONT.)

OUTDOOR UNIT	INDOOR UNITS		COOLING RATINGS				CFM	AHRI #
	COILS/AIR HANDLERS	FURNACES	TOTAL ¹	SENS. ¹	SEER ²	EER ³		
ASX16 0611F* (Contd.)	CA*F4961*6D*+TXV	A*VC80805C*B*	57,000	41,200	14.5	12.0	1,560	6775464
	CA*F4961*6D*+TXV	A*VC81005C*B*	57,000	41,200	14.5	12.0	1,525	6775466
	CA*F4961*6D*+TXV	ADVC80805C*B*	57,000	41,200	14.5	12.0	1,560	6775482
	CA*F4961*6D*+TXV	ADVC81005C*B*	57,000	41,200	14.5	12.0	1,525	6775484
	CA*F4961*6D*+TXV	G*E80805C*B*	57,000	41,200	14.5	12.0	1,525	6775486
	CA*F4961*6D*+TXV	G*E80805D*A*	57,000	41,200	14.5	12.0	1,500	6775488
	CA*F4961*6D*+TXV	G*E81005C*B*	57,000	41,200	14.5	12.0	1,600	6775490
	CA*F4961*6D*+TXV	G*VC80805C*B*	57,000	41,200	14.5	12.0	1,560	6775492
	CA*F4961*6D*+TXV	G*VC81005C*B*	57,000	41,200	14.5	12.0	1,525	6775494
	CA*F4961*6D*+TXV	A*EH800805C*A*	57,000	41,200	14.5	12.0	1,525	6946118
	CA*F4961*6D*+TXV	A*EH800805D*A*	57,000	41,200	14.5	12.0	1,500	6946119
	CA*F4961*6D*+TXV	A*EH801005C*A*	57,000	41,200	14.5	12.0	1,600	6946120
	CA*F4961*6D*+TXV	G*VC961005CNA*	57,000	41,200	14.0	11.7	1,525	7361888
	CA*F4961*6D*+TXV	G*VC961205DNA*	57,000	41,200	14.5	11.8	1,520	7361894
	CA*F4961*6D*+TXV	G*VM971005CNA*	57,000	41,200	14.0	11.7	1,525	7362077
	CA*F4961*6D*+TXV	G*VM971205DNA*	57,000	41,200	14.5	11.8	1,520	7362083
	CA*F4961*6D*+TXV	A*VC961005CNA*	57,000	41,200	14.0	11.7	1,525	7362299
	CA*F4961*6D*+TXV	A*VC961205DNA*	57,000	41,200	14.5	11.8	1,520	7362305
	CA*F4961*6D*+TXV	A*VM971005CNA*	57,000	41,200	14.0	11.7	1,525	7362488
	CA*F4961*6D*+TXV	A*VM971205DNA*	57,000	41,200	14.5	11.8	1,520	7362494
	CA*F4961*6D*+TXV	G*EC961205DNA*	57,000	41,200	14.5	12.0	1,500	7367753
	CA*F4961*6D*+TXV	A*EC961205DNA*	57,000	41,200	14.5	12.0	1,500	7367917
	CA*F4961*6D*+TXV	A*VC80805D*B*	57,000	41,200	14.5	12.0	1,650	9947692
	CAPT4961*4A*	G*VC961005CNA*	57,000	41,200	14.0	11.7	1,525	7361890
	CAPT4961*4A*	G*VC961205DNA*	57,000	41,200	14.5	11.8	1,520	7361896
	CAPT4961*4A*	G*VM971005CNA*	57,000	41,200	14.0	11.7	1,525	7362079
	CAPT4961*4A*	G*VM971205DNA*	57,000	41,200	14.5	11.8	1,520	7362085
	CAPT4961*4A*	A*VC961205DNA*	57,000	41,200	14.5	11.8	1,520	7362307
	CAPT4961*4A*	A*VM971005CNA*	57,000	41,200	14.0	11.7	1,525	7362490
	CAPT4961*4A*	A*VM971205DNA*	57,000	41,200	14.5	11.8	1,520	7362496
	CAPT4961*4A*	G*EC961205DNA*	56,500	40,800	14.0	11.7	1,500	7367754
	CAPT4961*4A*	A*EC961205DNA*	56,500	40,800	14.0	11.7	1,500	7367918
	CHPF4860D6D*	A*VC80805C*B*	56,500	40,800	14.0	11.7	1,560	6841588
	CHPF4860D6D*	A*VC81005C*B*	56,500	40,800	14.0	11.7	1,525	6841589
	CHPF4860D6D*	G*E80805C*B*	56,500	40,800	14.0	11.7	1,525	6841597
	CHPF4860D6D*	G*VC80805C*B*	56,500	40,800	14.0	11.7	1,560	6841599
	CHPF4860D6D*	G*VC81005C*B*	56,500	40,800	14.0	11.7	1,525	6841600
	CHPF4860D6D*	G*E80805D*A*	56,500	40,800	14.0	11.7	1,500	6841608
	CHPF4860D6D*	A*EH800805C*A*	56,500	40,800	14.0	11.7	1,525	6946123
	CHPF4860D6D*	A*EH800805D*A*	56,500	40,800	14.0	11.7	1,500	6946124
	CHPF4860D6D*	G*VC961205DNA*	56,500	40,800	14.0	11.7	1,520	7362967
	CHPF4860D6D*	G*VM971205DNA*	56,500	40,800	14.0	11.7	1,520	7362976
	CHPF4860D6D*	A*VC961205DNA*	56,500	40,800	14.0	11.7	1,520	7362985
	CHPF4860D6D*	A*VM971205DNA*	56,500	40,800	14.0	11.7	1,520	7362994
	CHPF4860D6D*	G*EC961205DNA*	56,500	40,800	14.0	11.7	1,500	7367755
	CHPF4860D6D*	A*EC961205DNA*	56,500	40,800	14.0	11.7	1,500	7367919
	CHPF4860D6D*	A*VC80805D*B*	56,500	40,800	14.0	11.7	1,650	9947693
	CHPF4860D6D*+EEP+TXV		57,000	41,200	14.0	11.7	1,545	6775515
	CHPF4860D6D*+MBVC2000**-1A*		56,500	40,800	14.0	11.7	1,620	6841587
	CHPF4860D6D*+MBVC2000**-1A*+TXV		57,000	41,200	14.5	12.0	1,620	6775517
CHPF4860D6D*+TXV	A*VC80805C*B*	57,000	41,200	14.5	12.0	1,560	6775519	
CHPF4860D6D*+TXV	A*VC81005C*B*	57,000	41,200	14.5	12.0	1,525	6775521	
CHPF4860D6D*+TXV	G*E80805C*B*	57,000	41,200	14.5	12.0	1,525	6775536	
CHPF4860D6D*+TXV	G*E80805D*A*	57,000	41,200	14.5	12.0	1,500	6775538	
CHPF4860D6D*+TXV	G*E81005C*B*	57,000	41,200	14.5	12.0	1,600	6775540	
CHPF4860D6D*+TXV	G*VC80805C*B*	57,000	41,200	14.5	12.0	1,560	6775542	
CHPF4860D6D*+TXV	G*VC81005C*B*	57,000	41,200	14.5	12.0	1,525	6775545	
CHPF4860D6D*+TXV	A*EH800805C*A*	57,000	41,200	14.5	12.0	1,525	6946128	

See Notes on Page 69.

Outdoor Unit	Indoor Units		Cooling Ratings				CFM	AHRI #
	Coils/Air Handlers	Furnaces	Total ¹	Sens. ¹	SEER ²	EER ³		
ASX16 0611F* (Contd.)	CHPF4860D6D*+TXV	A*EH800805D*A*	57,000	41,200	14.5	12.0	1,500	6946129
	CHPF4860D6D*+TXV	A*EH801005C*A*	57,000	41,200	14.5	12.0	1,600	6946130
	CHPF4860D6D*+TXV	G*VC961005CNA*	57,000	41,200	14.0	11.7	1,525	7361891
	CHPF4860D6D*+TXV	G*VC961205DNA*	57,000	41,200	14.5	11.8	1,520	7361897
	CHPF4860D6D*+TXV	G*VM971005CNA*	57,000	41,200	14.0	11.7	1,525	7362080
	CHPF4860D6D*+TXV	G*VM971205DNA*	57,000	41,200	14.5	11.8	1,520	7362086
	CHPF4860D6D*+TXV	A*VC961005CNA*	57,000	41,200	14.0	11.7	1,525	7362302
	CHPF4860D6D*+TXV	A*VC961205DNA*	57,000	41,200	14.5	11.8	1,520	7362308
	CHPF4860D6D*+TXV	A*VM971005CNA*	57,000	41,200	14.0	11.7	1,525	7362491
	CHPF4860D6D*+TXV	A*VM971205DNA*	57,000	41,200	14.5	11.8	1,520	7362497
	CHPF4860D6D*+TXV	G*EC961205DNA*	57,000	41,200	14.5	12.0	1,500	7367756
	CHPF4860D6D*+TXV	A*EC961205DNA*	57,000	41,200	14.5	12.0	1,500	7367920
	CHPF4860D6D*+TXV	A*VC80805D*B*	57,000	41,200	14.5	12.0	1,650	9947694
	CSCF4860N6D*	A*VC80805C*B*	56,500	40,800	14.0	11.7	1,560	6841613
	CSCF4860N6D*	A*VC81005C*B*	56,500	40,800	14.0	11.7	1,525	6841614
	CSCF4860N6D*	G*E80805C*B*	56,500	40,800	14.0	11.7	1,525	6841622
	CSCF4860N6D*	G*VC80805C*B*	56,500	40,800	14.0	11.7	1,560	6841624
	CSCF4860N6D*	G*VC81005C*B*	56,500	40,800	14.0	11.7	1,525	6841625
	CSCF4860N6D*	G*E80805D*A*	56,500	40,800	14.0	11.7	1,500	6841633
	CSCF4860N6D*	A*EH800805C*A*	56,500	40,800	14.0	11.7	1,525	6946133
	CSCF4860N6D*	A*EH800805D*A*	56,500	40,800	14.0	11.7	1,500	6946134
	CSCF4860N6D*	G*VC961205DNA*	56,500	40,800	14.0	11.7	1,520	7361899
	CSCF4860N6D*	G*VM971205DNA*	56,500	40,800	14.0	11.7	1,520	7362088
	CSCF4860N6D*	A*VC961205DNA*	56,500	40,800	14.0	11.7	1,520	7362310
	CSCF4860N6D*	A*VM971205DNA*	56,500	40,800	14.0	11.7	1,520	7362499
	CSCF4860N6D*	A*VC80805D*B*	56,500	40,800	14.0	11.7	1,650	9947695
	CSCF4860N6D*+EEP+TXV		57,000	41,200	14.0	11.7	1,545	6775564
	CSCF4860N6D*+MBVC2000**-1A*		56,500	40,800	14.0	11.7	1,620	6841612
	CSCF4860N6D*+MBVC2000**-1A*+TXV		57,000	41,200	14.5	12.0	1,620	6775566
	CSCF4860N6D*+TXV	A*VC80805C*B*	57,000	41,200	14.5	12.0	1,560	6775568
	CSCF4860N6D*+TXV	A*VC81005C*B*	57,000	41,200	14.5	12.0	1,525	6775570
	CSCF4860N6D*+TXV	G*E80805C*B*	57,000	41,200	14.5	12.0	1,525	6775586
	CSCF4860N6D*+TXV	G*E80805D*A*	57,000	41,200	14.5	12.0	1,500	6775588
	CSCF4860N6D*+TXV	G*E81005C*B*	57,000	41,200	14.5	12.0	1,600	6775590
	CSCF4860N6D*+TXV	G*VC80805C*B*	57,000	41,200	14.5	12.0	1,560	6775592
	CSCF4860N6D*+TXV	G*VC81005C*B*	57,000	41,200	14.5	12.0	1,525	6775594
	CSCF4860N6D*+TXV	A*EH800805C*A*	57,000	41,200	14.5	12.0	1,525	6946138
	CSCF4860N6D*+TXV	A*EH800805D*A*	57,000	41,200	14.5	12.0	1,500	6946139
	CSCF4860N6D*+TXV	A*EH801005C*A*	57,000	41,200	14.5	12.0	1,600	6946140
	CSCF4860N6D*+TXV	G*VC961005CNA*	57,000	41,200	14.0	11.7	1,525	7361892
CSCF4860N6D*+TXV	G*VC961205DNA*	57,000	41,200	14.5	11.8	1,520	7361898	
CSCF4860N6D*+TXV	G*VM971005CNA*	57,000	41,200	14.0	11.7	1,525	7362081	
CSCF4860N6D*+TXV	G*VM971205DNA*	57,000	41,200	14.5	11.8	1,520	7362087	
CSCF4860N6D*+TXV	A*VC961005CNA*	57,000	41,200	14.0	11.7	1,525	7362303	
CSCF4860N6D*+TXV	A*VC961205DNA*	57,000	41,200	14.5	11.8	1,520	7362309	
CSCF4860N6D*+TXV	A*VM971005CNA*	57,000	41,200	14.0	11.7	1,525	7362492	
CSCF4860N6D*+TXV	A*VM971205DNA*	57,000	41,200	14.5	11.8	1,520	7362498	
CSCF4860N6D*+TXV	A*VC80805D*B*	57,000	41,200	14.5	12.0	1,650	9947696	

¹ BTU/h

² Seasonal Energy Efficiency Ratio; Certified per AHRI 210/240 @ 80°F/ 67°F/ 95°F

³ Energy Efficiency Ratio @ 80°F/ 67°F/ 95°F

Notes

- Always check the S&R plate for electrical data on the unit being installed.
- When matching the outdoor unit to the indoor unit, use the piston supplied with the outdoor unit or that specified on the piston kit chart supplied with the indoor unit.
- EEP - Order from Service Dept. Part No. B13707-38 or new Solid State Board B13707-35S. Part No. B13707-38 is not interchangeable with B13707-35S. The Nexgen brand gas furnace contains the EEP cooling time delay.

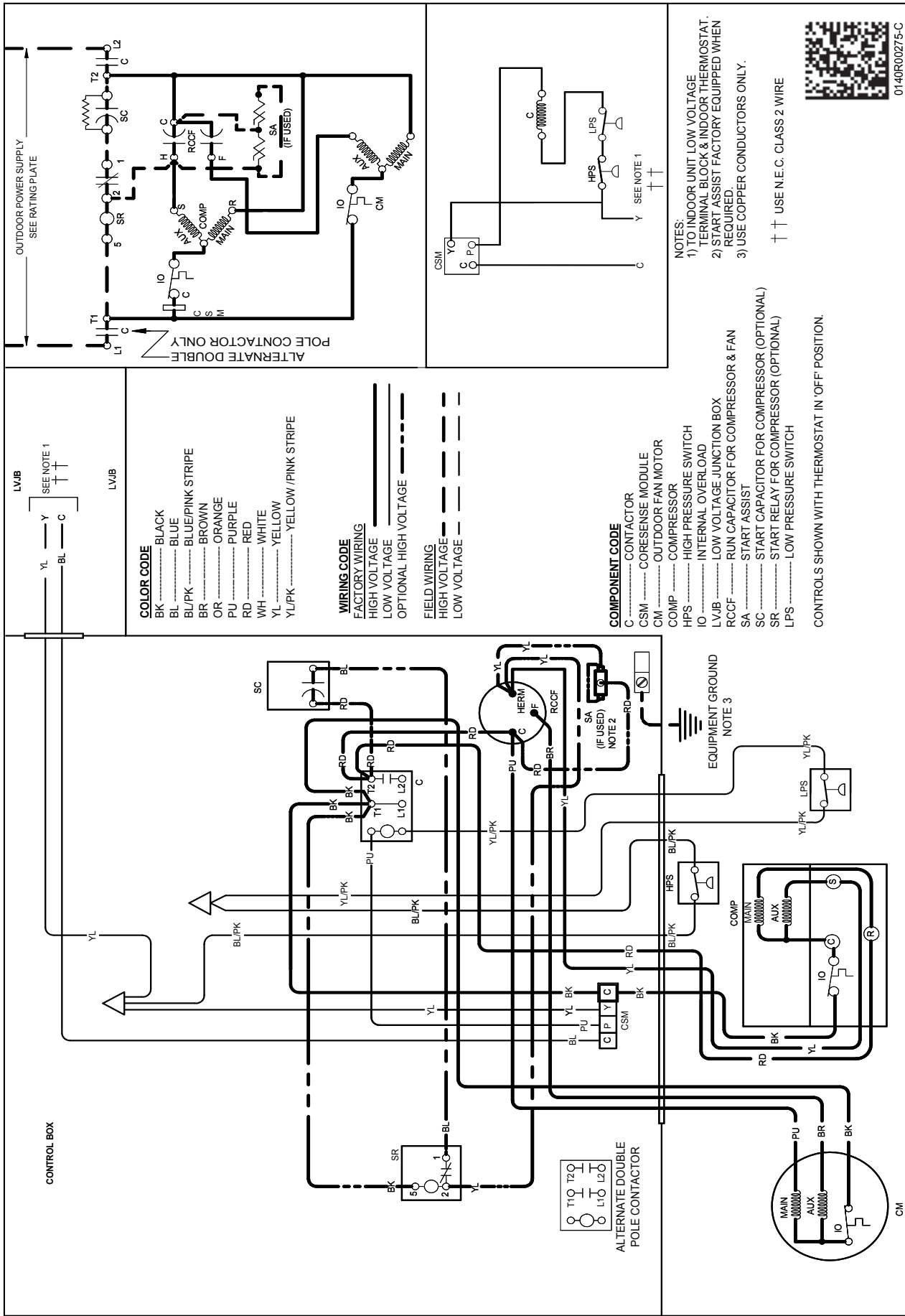

Wiring is subject to change. Always refer to the wiring diagram or the unit for the most up-to-date wiring.



High Voltage: Disconnect all power before servicing or installing this unit. Multiple power sources may be present. Failure to do so may cause property damage, personal injury, or death.



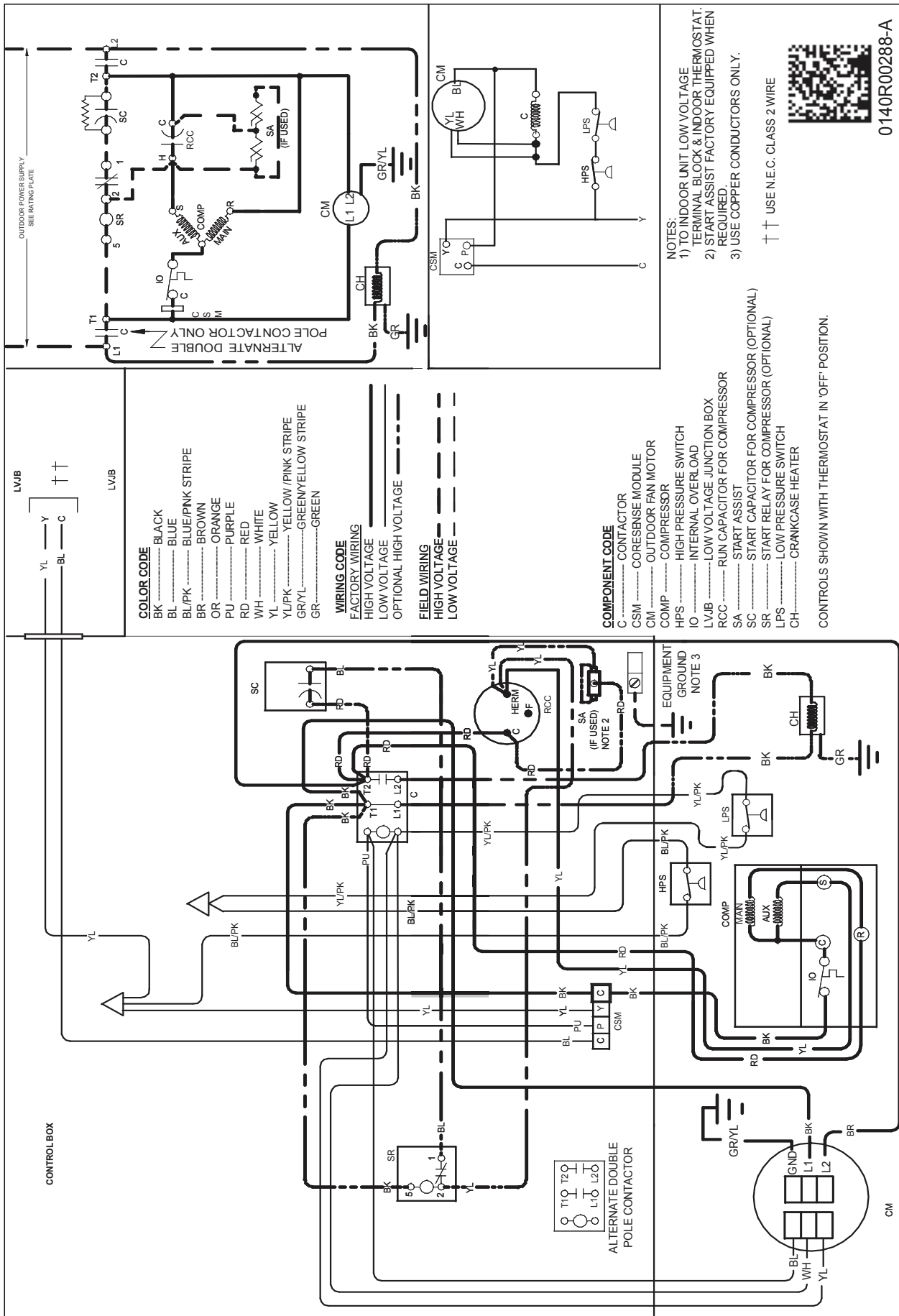

WARNING

⚠

High Voltage: Disconnect all power before servicing or installing this unit. Multiple power sources may be present. Failure to do so may cause property damage, personal injury, or death.

Dimensions

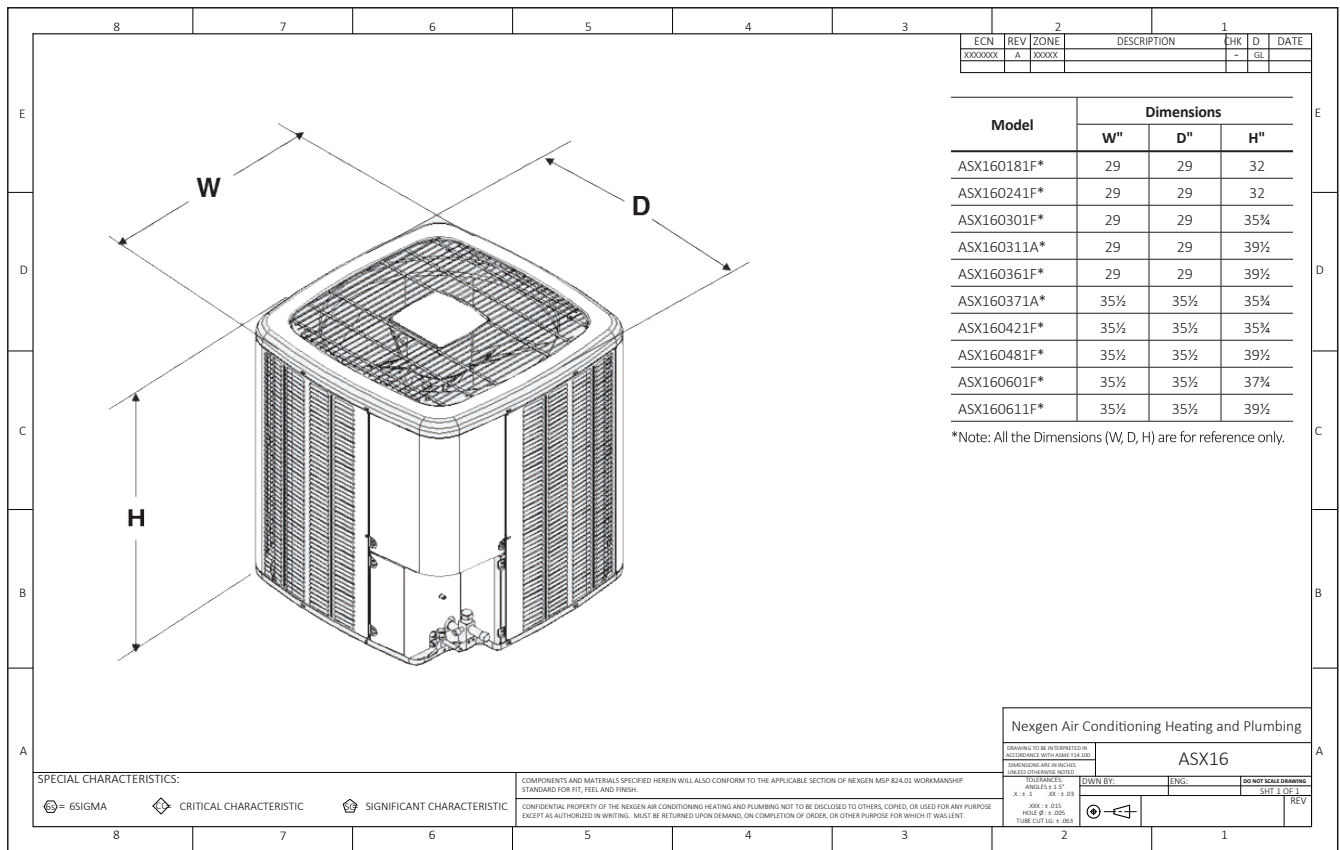

Accessories

Model	Description	ASX16 0181F*	ASX16 0241F*	ASX16 0301F*	ASX16 0311A*	ASX16 0361F*	ASX16 0371A*	ASX16 0421F*	ASX16 0481F*	ASX16 0601F*	ASX16 0611F*
ABK-20	Anchor Bracket Kit ^	X	X	X	X	X	X	X	X	X	X
ABK-21	Anchor Bracket Kit ^										
ASC-01	Anti-Short Cycle Kit	X	X	X	X	X	X	X	X	X	X
CSR-U-1	Hard-start Kit	X	X	X	X	X	X				
CSR-U-2	Hard-start Kit					X	X	X	X	X	X
CSR-U-3	Hard-start Kit								X	X	X
FSK01A ¹	Freeze Protection Kit	X	X	X	X	X	X	X	X	X	X
LAKT01A	Low-Ambient Kit	X	X	X	X	X	X	X	X		X
LSK02A ²	Liquid Line Solenoid Kit	X	X	X	X	X	X	X	X	X	X
0130R00000S	Low-Pressure Switch Kit	X	X	X	X	X	X	X	X	X	X
TXV-30 ²	TXV Kit	X	X	X	X						
TXV-42 ²	TXV Kit					X	X	X			
TXV-48 ²	TXV Kit								X		
TXV-60 ²	TXV Kit									X	X

^ Contains 20 brackets; four brackets needed to anchor unit to pad

¹ Installed on indoor coil

² Field-installed, non-bleed, expansion valve kit